The CYCLONE

NINETEEN
TWENTY
SEVEN

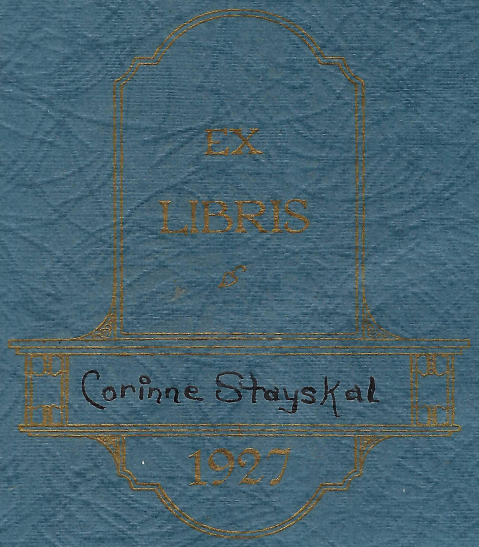
EX
LIBRIS
Corinne Stayskal
1927

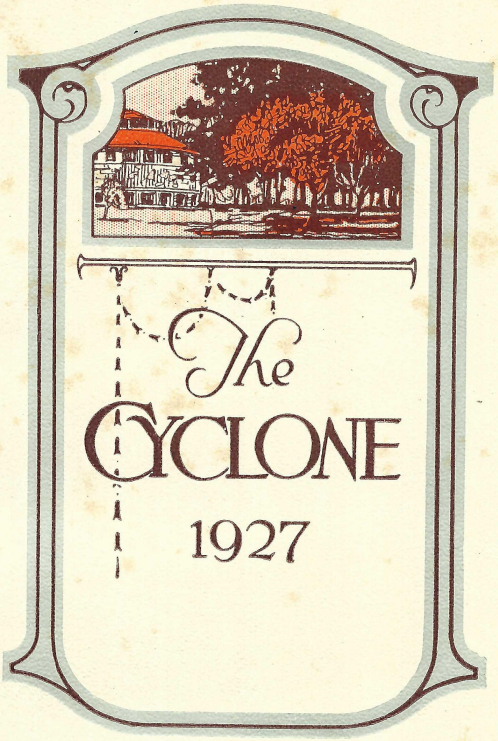
The
CYCLONE
1927

COPYRIGHT
1927
L. Ashton Carhart
Editor
Wallace Witmer
Bus. Mgr.

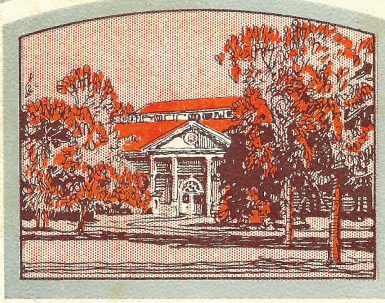

The CYCLONE 1927

THE MEMORY BOOK OF

GRINNELL COLLEGE
GRINNELL, IOWA—

PUBLISHED BY THE

JUNIOR CLASS

VOLUME THIRTY-FOUR

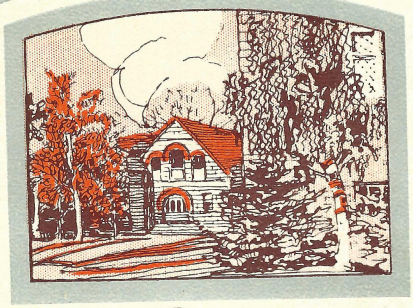

The FOREWORD

To
Build Memorial
for the Future

one that will recall the happy associations, activities and achievements of the Students of Grinnell has been the endeavor of the

Cyclone of 1927

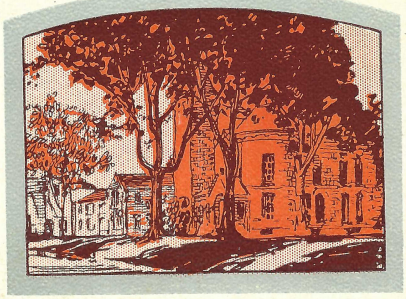

The DEDICATION

To

A GREATER GRINNELL

greater in buildings, greater in resources, greater in men and women of culture and erudition with power for service to Grinnell and to the world

THE CYCLONE OF 1927 IS DEDICATED

In Memoriam

Walter Scott Hendrixson

Paul Frederick Peck

Mary Elizabeth Simmons

Harold Sisson Fredrickson

The Contents

Book 1. The College

Book 2. Activities

Book 3. Athletics

Book 4. Features

Book 5. Dirt

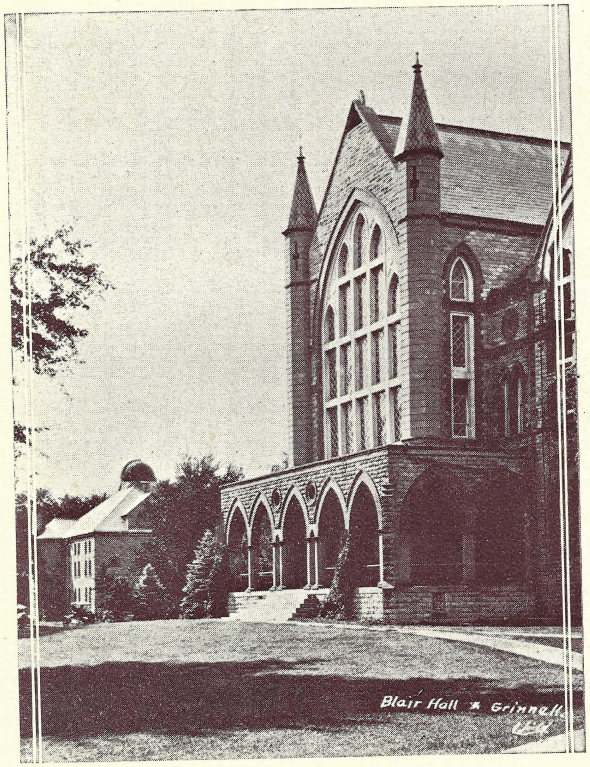

BLAIR HALL FROM THE SOUTHEAST

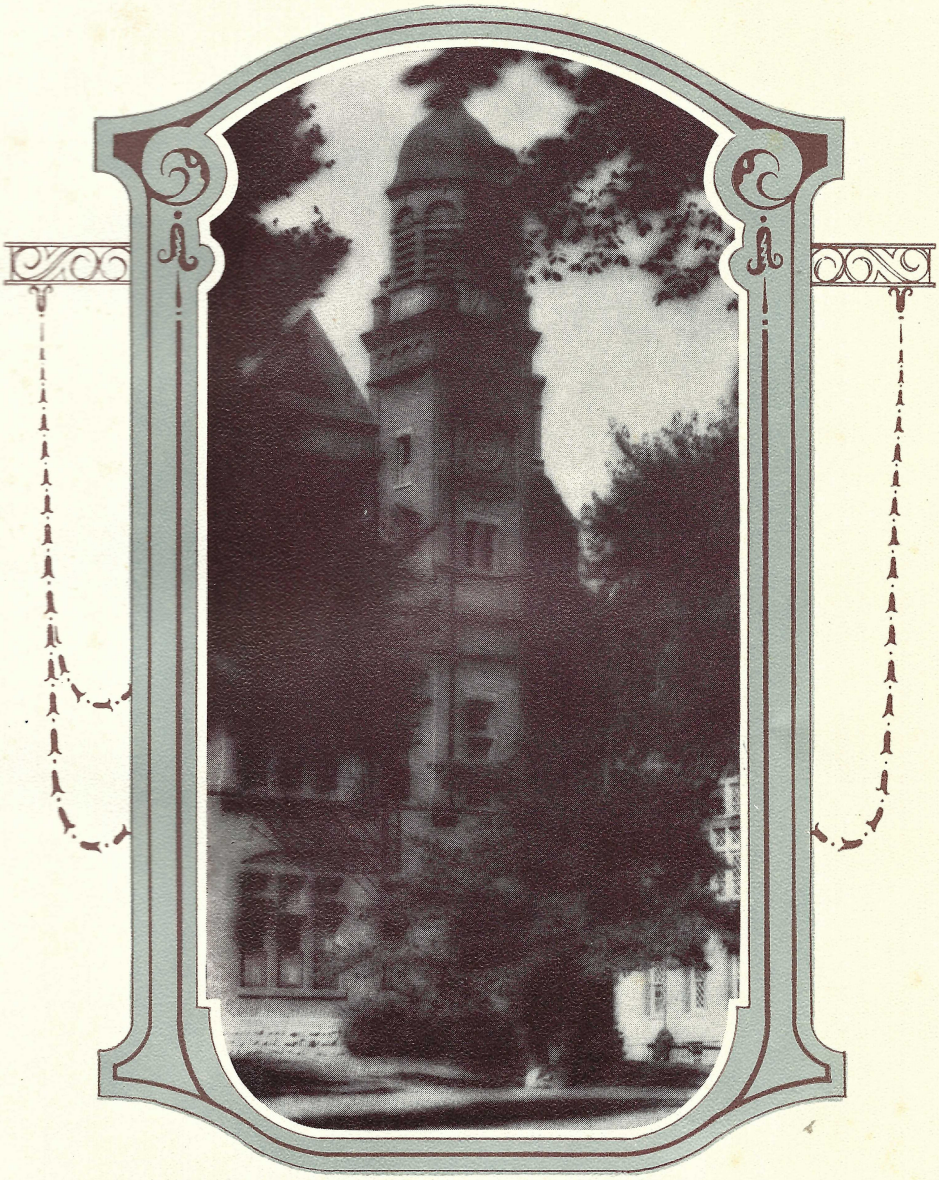

Book One
The College

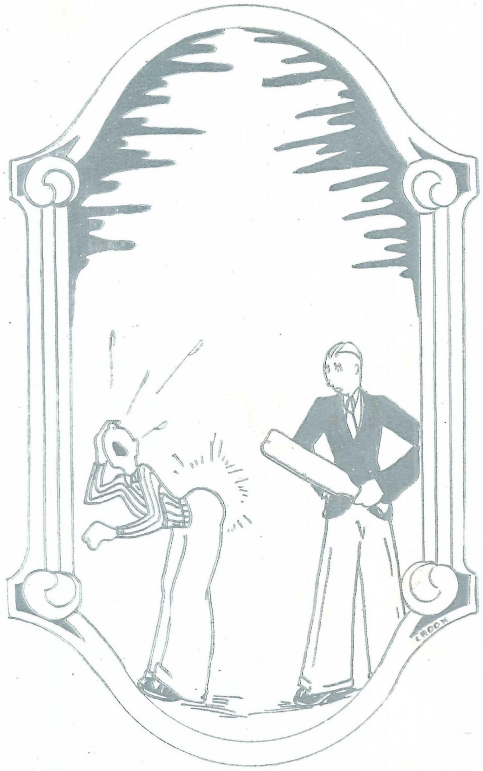

Administration

The future of a college is always a dream. The men who founded Grinnell back in the forties first dreamed it when they were students in New England. Their dream came true. More than that, it is still coming true. Dreams, given time enough, always come true if they are backed up by human energy, by enthusiasm and by a faith which reaches forward toward the achievement of high and noble aims. Grinnell's future is a dream; but a dream that will be a projection to a further realization of Grinnell's past. It is a dream based on reality. Grinnell will continue to be a genuine, earnest and free seeker for the truth. It will emphasize the joy of service, the priceless importance of character, and will give emphasis to the supreme fact that spiritual values are the only eternal and worth-while values.

On the material and tangible side Grinnell will continue to hope, at no distant day, to have a fund sufficient to create a real department of the Fine Arts integral in the College curriculum. It will continue to hope for the enlargement of our facilities for the Physical Sciences—we must go with them and encourage them in the exploration of the unknown. We shall continue to hope for a considerable development of our work in the Social Sciences and Public Affairs—we must enlarge our acquaintance with social and world interests. We shall continue to hope for a complete reconstruction of our equipment for Physical Education and Athletics—Grinnell must be a leader in this important field.

But equipment and material facilities are only an expression of ideal values, and any material advance is called upon to vindicate itself as the realization of an ideal. It should be an ideal made visible and effective, and so projected further into life.

J. H. T. Main

President

Grinnell men understand fair play and square-dealing. Their self-government methods develop a mutual spirit of coöperation and team-work. Pioneers sooner or later come to hold precious Grinnell's special type of community life.

Into these phases of our college life the Dean's work should be closely fitted. Fair play, coöperation, and sympathetic appreciation of group or individual point of view must be the undergirding of this work.

The ideal is to make the Dean's and the students' work so unified in its objectives that all shall be fused together by fairness, unity, and understanding.

James F. Findlay

Dean of Men

It is my privilege to act as advisor to a group of women of whom any institution might well be proud.

Grinnell women have developed initiative and self-reliance through a self-government association which has been in operation for 17 years.

Social distinction among Grinnell women depends upon qualities of personal attraction and leadership, rather than upon membership in social organizations. Social unity and democracy are fostered by the Quadrangle life.

The large number of Grinnell women who obtain fellowships for advanced study, and who hold positions of responsibility in the intellectual world, testifies to a college atmosphere of high scholastic endeavor.

Luella J Read

Dean of Women

"Grinnell specializes in Liberal Arts." This sounds like specializing in all-out-doors, but it means something really definite. The primary purpose of the College is, so far as possible in a four years' course, to make the student an intelligent and appreciative citizen of the world. From this point of view it is not so important to determine just what vocation shall provide the pay check. It is very important that, regardless of vocation, the man or the woman should have learned to know and to love the things that are most worth knowing and loving in the past and in the present; and that they should have something no less worthy to work for in the future. This is the unifying objective of the college curriculum with its apparently desultory offerings of languages and literatures, mathematical and laboratory sciences, history and social sciences, physical education, philosophy, art and religion. It is also the object of the extra-curricular activities, which are impertinent unless they serve to round out the human experiences of students while they are in college.

John S. Stoller

Dean of the Faculty

Grinnell offers music as a part of a Liberal Arts course, believing it to be an essential of life. The School of Music has, for many years, stressed the bringing of every Grinnellian in touch with the world's masterpieces of music. Through appreciation of these works, which represent life as conceived by our greatest tone poets, we establish more clearly our world relationship.

For the accomplishment of this purpose, the String Quartette, the Orchestra, all forms of choral organizations, and community music have become closely associated with Grinnell life.

Students looking forward to professional musical work find in the efficient faculty provided those whose advice and experience are invaluable.

Geo. L. Pierce

Director of the School of Music

FRANK F. ALMY
Professor of Physics
B. S. Nebraska; Graduate Student, Johns Hopkins; Chicago.

CLARA J. ANDERSEN
Director of Physical Education for Women
Student at Sargent; Chicago School of Physical Education; Chautauqua; Columbia with Cecil Sharpe; London School of Dramatic Art; Chicago Normal School of Dramatic Art.

WILLIAM ANGUS
Instructor in English and Director of Dramatics
B. S. Bowdoin; Graduate Student, Harvard, Northwestern.

HOWARD K. BEALE
Instructor in History
Ph. B. Chicago; A. M. Harvard.

ORVILLE BEELER
Instructor in Wind Instruments
Colorado Agricultural College; Graduate from Wood-Wind Instrument Department, Conservatory of Music, Ithaca, New York.

W. EARL BEEM
Instructor in Speech
A. B. Illinois.

CHARLES T. BLACK
Assistant Coach
A. B. Kansas.

ELIAS BLUM
Professor of Theory of Music
Grand Ducal School of Music, Weimar, Germany; Student under Louis Kelterborn, George H. Woods, Benjamin Utter, and Dr. Perry Goetchius.

MABEL BOOTON
Assistant in the Library
A. B. Coe College.

EVELYN M. BOYD
Instructor in English
A. B. Grinnell; A. M. Chicago; (Absent on Leave).

MINNIE K. BROWN
Cataloguer in the Library
A. B. Beloit; Library Work, University of Washington.

GRACE M. BURTON
Assistant in the Library
Ph. B. Grinnell.

MAE A. CAMPBELL
College Nurse and Instructor in Hygiene
R. N. Davenport Hospital Training School; Graduate Work, University of Michigan.

RACHEL M. CESSNA
Assistant in the Library
A. B. Grinnell; Drexel Library School.

ISABELLE CLARK
College Librarian
Bellevue College; Library Work, Western Reserve; Graduate Student, California.

HENRY S. CONARD
Professor of Botany
B. S., A. M. Haverford; Ph. D. Pennsylvania; Graduate Student, Johns Hopkins.

ELISA CURTIS
Assistant Professor of Spanish
B. P. Concepcion, Chile; A. B. Illinois; Graduate Student, Chicago; A. M. Wisconsin.

LEIGH C. DOUGLASS
Instructor in Psychology and Education
A. B. Willamette University; A. M. University of Oregon; Ed. M. Harvard.

G. LESTER DUKE
Instructor in Physical Education
A. B. Grinnell; Graduate Work, University of Michigan.

ZANETA EAGER
Secretary to the President
A. B. Pomona College.

A. S. Ennis
Superintendent of Buildings and Grounds

Arthur Faguy-Cote
Assistant Professor of Singing
Graduate of the Conservatoire Lassale; Student under Madame Benati, Emile Cazenune, Edward Iles.

Zera S. Fink
Instructor in English
A. B. Grinnell.

Hallie F. Flanagan
Instructor in English
Director of Dramatic Production
Ph. B. Grinnell; Graduate Student, Harvard; (Absent on Leave).

John W. Gannaway
Professor of Political Science
A. B., A. M. Grinnell; Graduate Student, Wisconsin.

Wayne Gard
Instructor in English and Journalism
A. B. Illinois College; M. A. Northwestern University.

S. Colomb Gil Fillan
Instructor in Economics and Sociology
A. B. Pennsylvania; A. M. Columbia.

Donald F. Grass
Professor of Business Administration
Ph. B. Grinnell; A. B., A. M. Harvard; Ph. D. Stanford.

John W. Harriman
Instructor in Economics and Business Administration
Ph. B. Brown; M. B. A. Harvard.

Inez Henely
Assistant in the Library
A. B., Grinnell; A. M. Iowa.

E. Virginia Heywood
Assistant Registrar
Lake Erie College; Drake University.

Harry J. Huff
Director of Physical Education and Athletics
Ph. B. Grinnell.

Mark Hyland
Assistant Director of Athletics
L. L. B. University of Iowa.

Florence S. Kerr
Instructor in English
A. B. Grinnell.

Ida N. King
Assistant Treasurer and Bookkeeper

G. Herbert Knight
Professor of Organ and Composition
Associate of Music, Trinity College, London; B. Mus. McGill, Montreal; D. Mus. Victoria, Manchester, England.

Harriet Koglin
Instructor in Physical Education for Women
Student at Wisconsin; Graduate of Chicago Normal School for Physical Education.

Cecil F. Lavell
Professor of History of Thought
A. M. Queens; Ph. D. Columbia; Graduate Student, Cornell.

Clemewell Lay
Instructor in English
A. B. Wellesley; A. M. Columbia.

Eleanor Lowden
Associate Professor of English
Ph. B. Grinnell; Ph. D. California.

BETHANA MCCANDLESS
Registrar
A. B. Grinnell.

RAYMOND B. MCCLENON
Professor of Mathematics
A. B. Yankton; Ph. D. Yale; Graduate Student, Munich, Columbia.

EVELYN R. MCCOWAN
Instructor in Spanish
A. B. Grinnell; Graduate Work, University of Wyoming.

SARAH I. MACDONALD
Assistant Professor of Pianoforte
Graduate Grinnell School of Music; Student under Gunn, Chase, Ganz, Hutchinson.

W. HARRY MACK
Assistant Professor of English
A. B., A. M. Oberlin; Graduate Student, University of Michigan.

HENRY W. MATLACK
Assistant to the President in Alumni Relations and Chapel Organist
B. Mus. Oberlin; A. B. Grinnell.

MADALINE W. NICHOLS
Instructor in Romance Languages
A. B. Mount Holyoke; A. M. Cornell.

HARRY W. NORRIS
Professor of Zoology
A. B., A. M., D. Sci. Grinnell; Graduate Student, Cornell, Nebraska, Freiburg.

CHARLES E. PAYNE
Professor of European History
A. B., A. M. Indiana; Graduate Student, Harvard.

DAVID E. PECK
Associate Professor of Violin
A. B. Grinnell; Student under Herbert Butler, Karlton Hackett, and Issay Barmas, Berlin.

ROY H. PERRING
Professor of German
A. B., A. M. Indiana; Ph. D. Pennsylvania; Graduate Student, Leipzig, Columbia, Harvard.

LOUIS V. PHELPS
Business Manager and Treasurer
C. E. Iowa.

ALMA F. PIERCE
Assistant Professor of Pianoforte
Student at Oberlin and under Rudolph Ganz, Berlin.

WILLIAM J. RUSK
Professor of Mathematics
B. A., M. A. Toronto; M. A. Bishops; Graduate Student, Chicago.

JOHN P. RYAN
Professor of Public Speaking
A. B. Cornell; A. M. Chicago.

ELSIE H. RYAN
Instructor in Harp
Student under Clara Louise Thurston.

LOUISA SARGENT
Instructor in Botany
B. S. Grinnell; Graduate Student, Chicago.

PAUL B. SAWIN
Instructor in Zoology
B. S. Cornell University; M. S. Kansas State Agricultural College.

WALDO SCHUMACHER
Associate Professor of Political Science
A. B. Bluffton; A. M. Ohio State University; Ph. D. University of Wisconsin.

CAROLINE SHELDON
Professor of Romance Languages
A. B., A. M. Grinnell; Graduate Student, Paris, Chicago, California.

LEO P. SHERMAN
Professor of Chemistry
B. S. Dartmouth; Ph. D. Chicago.

CHARLES N. SMILEY
Professor of Latin
A. B. Drury; A. M. Harvard; Ph. D. Wisconsin; Lh. D. Drury; Graduate Student, Berlin.

BERTHA S. SMILEY
Associate Professor of Pianoforte
B. Mus. Oberlin; Student under Heriot Levy, Josef Lhevinne.

ANNE E. SMITH
House Director
B. S. University of Illinois.

FLORA H. SMITH
Instructor in Public School Music
A. B. Lennox; Graduate Public School of Music, Northwestern; Graduate Student, American Institute of Normal Methods, Northwestern School of Music.

GRACE S. SMITH
Instructor in Violin
B. Mus. Grinnell; Student under Lucien Capet, Leon Nauwinck, Maurice Hewitt, and Jacques Thibaud.

JOHN M. SMITH
Associate Professor of Romance Languages
A. B., A. M. Indiana; Graduate Student, Institute Francais; The Sorbonne.

EDWARD B. T. SPENCER
Professor of Greek
A. B., A. M. DePauw; Graduate Student, Johns Hopkins, Harvard, Columbia.

EDWARD A. STEINER
Professor of Applied Christianity
B. D. Oberlin; Ph. D. Heidelburg; Graduate Student, Berlin.

JOHN D. STOOPS
Professor of Philosophy
A. B. Dickinson; A. M. Harvard; Ph. D. Boston; Graduate Student, Union, Columbia, Clark.

EARL D. STRONG
Professor of Economics
Ph. B. Grinnell; Graduate Student, New York School of Philanthropy; A. M. Wisconsin.

HARRISON J. THORNTON
Instructor in History
A. B. Grinnell; Graduate Student, University of Chicago.

EDWARD C. TRUESDALE
Instructor in Chemistry
A. B. Carleton; Graduate Student, Harvard.

THEODORE B. TURNER
Instructor in Physical Education and Extension Lecturer
A. B. Princeton; B. D. Auburn Theological Seminary.

NELSON W. WEHRHAN
Assistant to the President in Public Relations
Ph. B. Grinnell; B. D. Chicago Theological Seminary; D. D. Tabor.

PAUL S. WOOD
Professor of English
Ph. B. Chicago; Ph. D. Harvard; Graduate Student, Oxford.

MARION WOOD
Instructor in Public School Music
B. Mus. Oberlin.

ETHEL E. YOUNG
Instructor in French
Ph. B., A. M. Chicago; Graduate Student, Institute National.

CHICAGO HALL FROM THE SOUTH

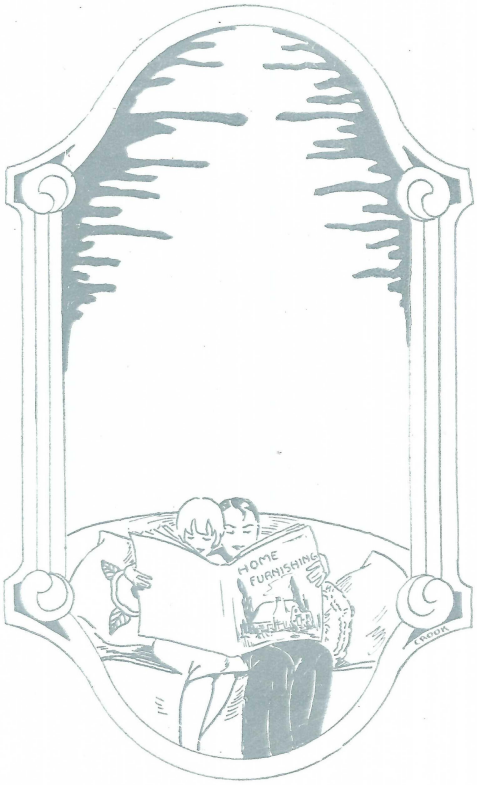

Seniors

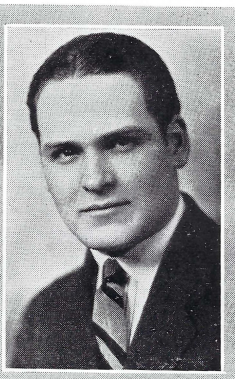

HARRIET ALLEN *Marengo, Ia.*

MATHEMATICS—FRENCH

Girls' Honor "G"; Y. W. C. A.; W. S. G. L. Board 1-2-3-4; Class Basketball 3-4; Romance Language Club, President 3; Math Club, Vice-President 4; Phi. Delph.

MIGNON ALLEN *Des Moines, Ia.*

MUSIC—EDUCATION

Student Council; Girls' Honor "G"; Verse and Fiction; Oratorio; Experimental Theatre Plays.

THELMA ALLEY *Grinnell, Ia.*

LATIN—FRENCH

Romance Language Club; Science Club; Y. W. C. A.; Verse and Fiction.

HOWARD BACKUS *Algona, Ia.*

ENGLISH—SPANISH

Scarlet and Black 1-2-3-4; Institute; Experimental Theatre Plays; Romance Language Club 3-4; Sigma Delta Chi 3-4; Dramatic Council 3-4.

MARIAN BARBER *Wahpeton, N. Dak.*

ENGLISH—FRENCH

Basketball 1-2; W. A. A. Board 3; Girls' Honor "G" 3; Class President 2; 1926 CYCLONE; Calocagathia; Cap and Gown 3-4, President 4; Y. W. C. A.; Freshman Commission, Cabinet 2; W. S. G. L. Board 4.

CATHERINE BEAL *Omaha, Nebr.*

HISTORY—ENGLISH

Omaha University 1-2.

FLORENCE BENTON *Maquoketa, Ia.*

MATHEMATICS—PHYSICS

Coe College 1-2; Math Club 3-4; Y. W. C. A.

EMIL BILHARZ *Audubon, Ia.*

ENGLISH—HISTORY

Editor 1926 CYCLONE; Dramatic Club, Business Manager and President 2-3-4; Glee Club 1-2-3; Sigma Delta Chi 2-3-4; Book Editor *Malteaser* 2-3-4; Campus Editor *Scarlet and Black* 2-3; Merrill Debate 2; Y. M. C. A. Cabinet 3; Lantern 3-4.

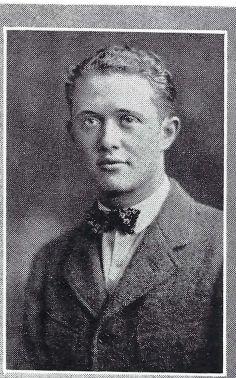

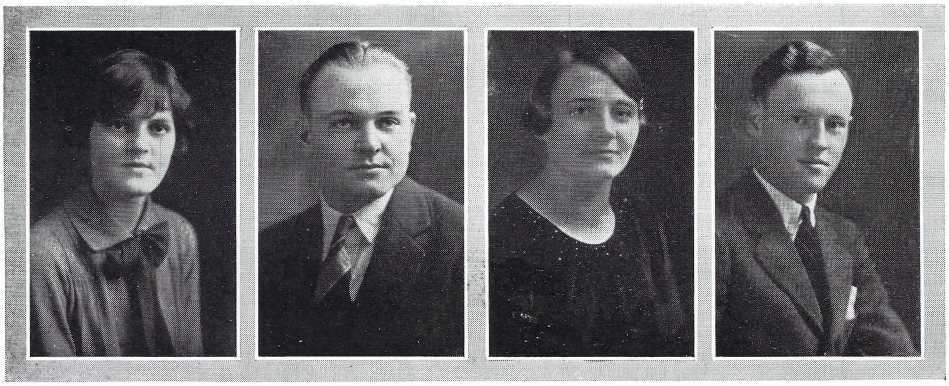

MARGARET BONNIFIELD *Ottumwa, Ia.*
HISTORY—FRENCH
Scarlet and Black 3-4; Theta Sigma Phi 4.

ARTHUR BRAGINTON *Manson, Ia.*
POLITICAL SCIENCE—HISTORY
Pomona College 1; University of Iowa.

ELIZABETH BREEDEN *Newburg, Ia.*
FRENCH—PHYSICAL EDUCATION
Romance Language Club; W. A. A. Board; Girls' Honor "G," Secretary-Treasurer; Class Basketball 2-3.

ROGER BUDLONG *Chicago, Ill.*
FRENCH—ENGLISH
Class President 4; Track 1; Institute; "Enter Madame;" Class Treasurer 1; Romance Language Club, Treasurer 2; Business Club 4; Sigma Delta Chi 4.

RUBIE BURTON *Grinnell, Ia.*
ENGLISH—SPEECH
Freshman Commission; Y. W. C. A. Cabinet 1-2-3; Girls' Debate 1-2-3; Treasurer Pioneer Chest 3; President Town Women's Association.

LYNN CALLAWAY *Des Moines, Ia.*
ENGLISH—HISTORY
Des Moines Club; Business Club; Track.

ANGUS CAMPBELL *Des Moines, Ia.*
BUSINESS ADMINISTRATION—ECONOMICS
Cross Country 2; Track 2; Math Club 1 ; Business Club 3-4.

JAMES CARL *Greenfield, Ia.*
POLITICAL SCIENCE—HISTORY
Football 2-3-4; Men's Honor "G"; Band; Men's Glee Club 2-3-4, Secretary-Treasurer 4; Macy Club 2-3, Secretary-Treasurer 2, Vice-President 3; Y. M. C. A.

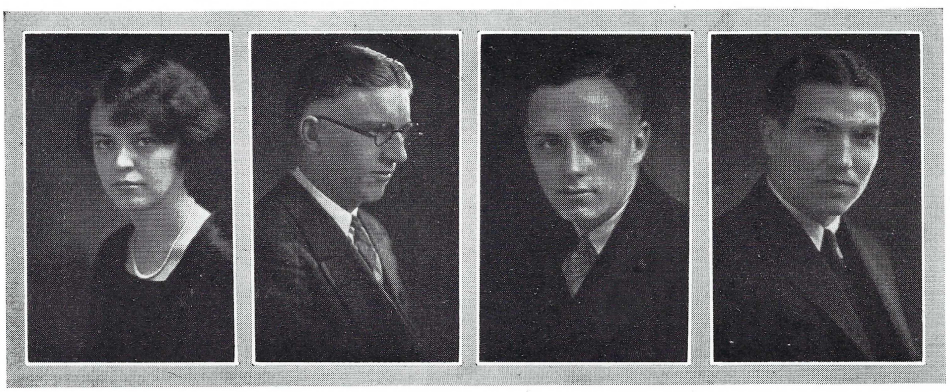

THOMPSON CATHCART *Sioux City, Ia.*
ECONOMICS—BUSINESS ADMINISTRATION
Men's Court 3-4; Senate 4; Men's Honor "G," President 4; Student Council 2-3-4; Class Vice-President 2; 1926 CYCLONE; Football 2-3-4; Class Basketball 1-2-3-4; Forensic.

MARJORIE COTTRELL *Des Moines, Ia.*
ENGLISH—SPANISH
Y. W. C. A.; Romance Language Club; Ellis.

GEORGE DARE *Grinnell, Ia.*
BOTANY—ECONOMICS
Y. M. C. A. Cabinet 3; Football; Men's Honor "G"; Science Club.

DOROTHY DEWITT *Elliott, Ia.*
ENGLISH—EDUCATION
Class Vice-President 4; W. S. G. L. Board 3; Student Council 3-4; Glee Club 4; Experimental Theatre Plays; Phi. Delph.

RUTH DOUGHERTY *Carroll, Ia.*
MATHEMATICS—FRENCH
Y. W. C. A., Secretary 4; Math Club, Secretary-Treasurer 4; Phi. Delph.

LAURENCE DREW *DeWitt, Ia.*
BUSINESS ADMINISTRATION—SPANISH
Romance Language Club.

MARIE EDWARDS *Grinnell, Ia.*
HISTORY—EDUCATION
Y. W. C. A.

DOROTHY EITEMAN *Rock Island, Ill.*
FRENCH—HISTORY
Augustana College 1-2; Romance Language Club.

DORIS FESSLER *Monroe, Ia.*

HARP—PIANO

Y. W. Council 2-3; Tanager Guild Council 3; Girls' Glee Club 4; Romance Language Club 2-3-4; W. S. G. L. Board 4.

ORMAN FINK *Holdredge, Nebr.*

BUSINESS ADMINISTRATION—ECONOMICS

Business Club, President 4.

DALE FOX *Des Moines, Ia.*

ECONOMICS—BUSINESS ADMINISTRATION

Y. M. C. A.

WILMA GARDNER *Grinnell, Ia.*

ENGLISH—FRENCH

Ellis; Romance Language Club; "Chip" Club; Y. W. C. A.; Girls' Honor "G"; All-College Revue 3.

CATHARINE GARRETT *Fremont, Nebr.*

FRENCH—HISTORY

Lindenwood College 1-2; Romance Language Club; Y. W. C. A.

DONALD GATES *Moorehead, Minn.*

BUSINESS ADMINISTRATION—ECONOMICS

Freshman Football; Freshman Basketball; Men's Glee Club 3-4; Football 3-4; Men's Senate 4.

DONALD GINGLES *Castana, Ia.*

ECONOMICS—EDUCATION

Y. M. C. A.

LLOYD GOOD *Omaha, Nebr.*

ECONOMICS—BUSINESS ADMINISTRATION

Men's Glee Club 2-3-4; Freshman Football 2.

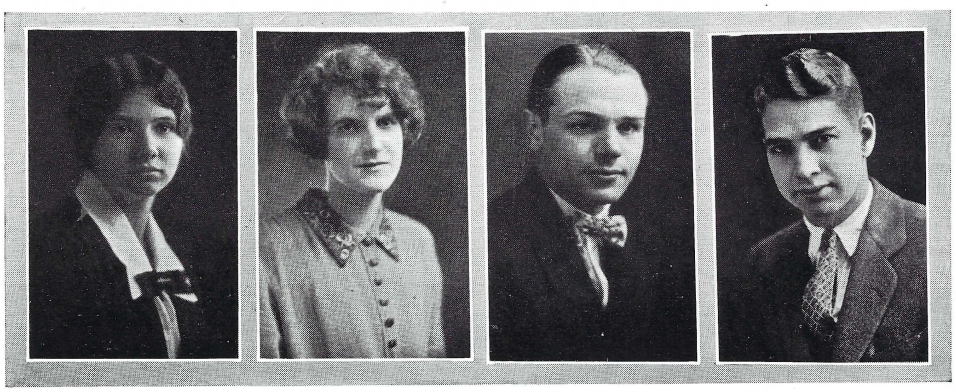

HELEN GRAY *Newton, Ia.*

BUSINESS ADMINISTRATION—ENGLISH

Girls' Honor "G"; Romance Language Club; Sketch Club; Calocagathia; *Malteaser;* Cosmopolitan Club.

MARIAN GUYER *Buffalo Center, Ia.*

ENGLISH—PHYSICAL EDUCATION

Secretary Freshman Club; Tanager Guild Council 3; College Orchestra 2-3; Class Basketball 1-2-3-4; W. A. A. Board, Secretary 2-3, President 4.

RALPH HALL *Sioux City, Ia.*

ECONOMICS—ENGLISH

Y. M. C. A.; Dramatic Club.

HOMER HARLAN *Sioux Falls, S. Dak.*

ECONOMICS—BUSINESS ADMINISTRATION

Y. M. C. A.

NELLIE HARSH *Creston, Ia.*

HISTORY—ENGLISH

Girls' Honor "G"; Cosmopolitan Club; Y. W. C. A.

EMILY HARSHBARGER *Onawa, Ia.*

SPANISH—ENGLISH

Romance Language Club; Y. W. C. A. Cabinet 2-3; Freshman Commission; Calocagathia; "Hearts and Spades."

ELIZABETH HART *Cedar Falls, Ia.*

HISTORY—ENGLISH

Sketch Club; Romance Language Club; Theta Sigma Phi; "Chip" Club; Iowa State Teachers College.

NAOMI HAWORTH *Lebanon, Ind.*

FRENCH—ENGLISH

Butler College 1-2; *Scarlet and Black;* Science Club; Town Women's Association; Romance Language Club.

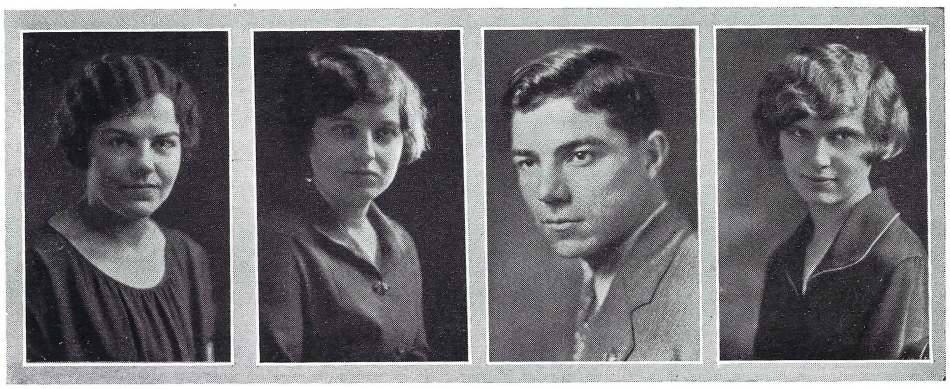

ALICE HAYES *Red Oak, Ia.*

MATHEMATICS—FRENCH

Vassar College 1; Mathematics Club 2-3-4; Y. W. C. A. 2-3-4; Calocagathia.

MILDRED HILTON *Burlington, Ia.*

FRENCH—CHEMISTRY

Burlington Junior College 1-2; Y. W. C. A.; Romance Language Club.

MAXWELL HOWARTH *Oskaloosa, Ia.*

ECONOMICS—BUSINESS ADMINISTRATION

Ionian; Football 2-3-4; Men's Honor "G"; Class Treasurer 3; Y. M. C. A. Cabinet.

ETHEL INGERMAN *Grinnell, Ia.*

FRENCH—HISTORY

Cap and Gown; Theta Sigma Phi, Vice-President 4; *Malteaser* 2-3; Girls' Honor "G"; 1926 CYCLONE; Freshman Commission; Y. W. C. A. Cabinet 4.

WALTER INGRAM *Moline, Ill.*

ZOOLOGY—CHEMISTRY

Dramatic Council 3; 1926 CYCLONE; Y. M. C. A. Cabinet 3-4; Men's Court 4; Men's Senate 3-4, President 4; Student Council 3-4, President 4; Student Athletic Manager 4; Class President 3; Lantern; Phi Beta Kappa.

IVA IVERSEN *Grinnell, Ia.*

BOTANY—MATHEMATICS

Cosmopolitan Club 4; Mathematics Club 3-4; Science Club 1-2-3-4, Vice-President 4; Y. W. C. A.

AUDREY JAMISON *Hedrick, Ia.*

ENGLISH—EDUCATION

Scarlet and Black 3-4; Theta Sigma Phi 4; Phi. Delph.

MANLEY JONES *Marshalltown, Ia.*

ECONOMICS—HISTORY

Business Manager 1926 CYCLONE; Men's Senate 3; Student Council 3-4; Men's Glee Club 2-3; Forum; Varsity Track 1-2-3-4; Men's Honor "G."

MARGARET JONES *Fort Dodge, Ia.*

BUSINESS ADMINISTRATION—ENGLISH

College of St. Teresa 1-2; Basketball 3-4; Girls' Debate 3; Hill Speaking Contest—Second Place 3; League of Women Voters.

WILLIAM JONES *Perry, Ia.*

POLITICAL SCIENCE—EDUCATION

Y. M. C. A.

ROMA KAUFFMAN *Clearwater, Fla.*

ENGLISH—LATIN

Theta Sigma Phi, President 4; Cap and Gown 3-4; Phi Beta Kappa; 1926 CYCLONE; *Malteaser; Scarlet and Black;* Y. W. C. A. Cabinet 3; Steiner Prize 2-3; Calocagathia.

LUCILE KAUTZ *Muscatine, Ia.*

HISTORY—ENGLISH

W. S. G. L. Board 4; Girls' Honor "G" 3-4, President 4; W. A. A. Board 3-4; Cap and Gown 4; Class Treasurer 3.

KATHARINE KIMMEL *Nebraska City, Nebr.*

BUSINESS ADMINISTRATION—ENGLISH

Monticello Seminary 1-2; Y. W. C. A.; Tanager Guild Board 4; Science Club 3.

ELLEN KLOPPING *Sergeant Bluff, Ia.*

ZOOLOGY—HISTORY

AGNES KRARUP *Des Moines, Ia.*

ENGLISH—FRENCH

Y. W. C. A.; Phi. Delph.; Class Treasurer 2; "Lady of the Moon;" University of Iowa 3.

HARRY LAMBLY *Ottumwa, Ia.*

ENGLISH—SPEECH

Sigma Delta Chi President 4; Editor *Malteaser* 4; Lantern, Secretary-Treasurer 4; Men's Senate; Student Council; *Scarlet and Black;* Cosmopolitan Club; Ottumwa Club.

MAUD LEACHMAN *Des Moines, Ia.*

ENGLISH—FRENCH

Women's Debate 2; Honor "G" Debate; Des Moines Club, Secretary 2, Vice-President 2; Class Social Chairman 2; Theta Sigma Phi, Treasurer 4; *Malteaser* 2-3; *Scarlet and Black* Business Manager 4.

ELEANOR LONG *Mason City, Ia.*

ENGLISH—FRENCH

Phi. Delph.; Y. W. C. A.

HELEN LUSBY *Algona, Ia.*

HISTORY—ENGLISH

Y. W. C. A.; Macy Club; League of Women Voters.

HUGH MCCLAIN *Grinnell, Ia.*

Y. M. C. A.

HUGH MCCLEERY *Laurel, Ia.*

BUSINESS ADMINISTRATION—ECONOMICS

Men's Senate; Business Club; Ionian; University of Minnesota.

LUCIA MCCORNACK *Sioux City, Ia.*

HISTORY—ENGLISH

Western College 1; Y. W. C. A. Council 3; Class Vice-President 3; W. S. G. L. Board 4; Calocagathia.

BLOOM MCGREGOR *Des Moines, Ia.*

LATIN—SPANISH

"Chip" Club; Romance Language Club 2-3-4; Y. W. C. A.; Girls' Honor "G" 3-4; Phi Delph.; *Malteaser* 1-2-3-4; League of Women Voters 4; Des Moines Club 1-2-3-4.

MAURICE MARSHALL *Arlington, Nebr.*

BUSINESS ADMINISTRATION—PHILOSOPHY

Ionian; Macy Club; Y. M. C. A.; Business Club.

MAUDE MARTENS *Rockford, Ia.*

MATHEMATICS—BUSINESS ADMINISTRATION

Math Club; Science Club; Aegis; Y. W. C. A.

PORTER MARTIN *Ottumwa, Ia.*

ECONOMICS—POLITICAL SCIENCE

Freshman Class Play; Freshman Football; Football 1-2-3, Captain 4; Men's Honor "G."

MABEL MILES *Le Mars, Ia.*

LATIN—EDUCATION

Y. W. C. A.

JAMES MILLER *Pulaski, Ia.*

ECONOMICS—HISTORY

Y. M. C. A.; Freshman Football; Freshman Track; Football 2-4; Track 2; Class Treasurer 4.

MARGARET MILLER *Lake View, Ia.*

HISTORY—ENGLISH

Romance Language Club; Phi. Delph.; Y. W. C. A.; "Lady of the Moon;" University of Nebraska 3.

MARY JANE MILLER *Hiawatha, Kan.*

ENGLISH—FRENCH

Washburn College 2; Cap and Gown 4; *Scarlet and Black* 3-4; Theta Sigma Phi 4; *Malteaser* 4; W. S. G. L. Board Social Chairman 4; Student Council 4; Class Social Chairman 3; Experimental Theater Plays; Y. W. C. A.

DOROTHY MIRGON *Ottumwa, Ia.*

SPANISH—EDUCATION

Basketball 1-2-3-4; Romance Language Club 2-3-4; Y. W. C. A. 1-2-3-4; Girls' Honor "G"; Girls' Glee Club 4; Phi Delph.; Ottumwa Club 3-4.

DAYLE MORAN *Boone, Ia.*

POLITICAL SCIENCE—ECONOMICS

Freshman Football; Football 3-4; Basketball 3-4; Men's Senate 4; Men's Honor "G"; Macy Club; Carnegie Tech.

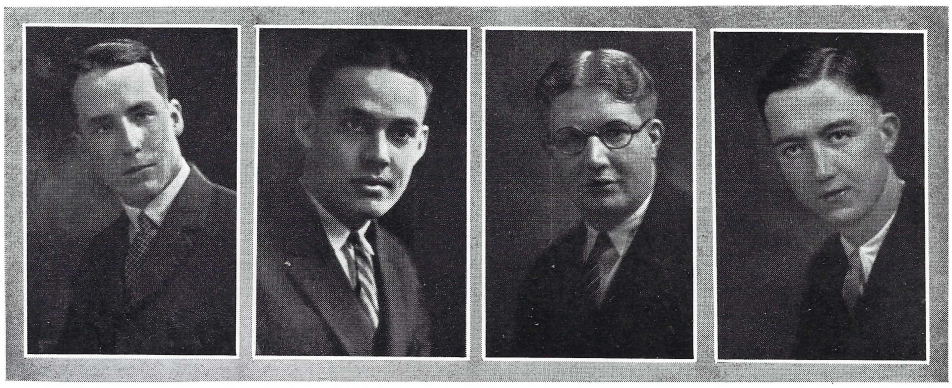

BEN MORGART *Grinnell, Ia.*
BUSINESS ADMINISTRATION—MATHEMATICS
Y. M. C. A.; Cosmopolitan Club, Secretary 3, President 4; Math Club, Vice-President 3, President 4; Romance Language Club; Pioneer Chest Committee; Business Club.

CLARK MORRIS *Los Angeles, Calif.*
MATHEMATICS—CHEMISTRY
Men's Senate 4; Student Council 4; Dramatic Council 4; Freshman Football.

VELDON MOYER *Orient, Ia.*
BUSINESS ADMINISTRATION—ECONOMICS
Freshman Football; Football 2-3-4; Men's Honor "G"; Y. M. C. A. Cabinet 3-4, President 4; Men's Senate 4; Men's Court 4; Forum; Lantern; Business Club.

FRANCIS MULLEN *Minneapolis, Minn.*
POLITICAL SCIENCE—FRENCH
Y. M. C. A.

EVELYN MULLINS *Grinnell, Ia.*
LATIN—HISTORY
Freshman Commission; Y. W. C. A.; Girls' Honor "G"; Romance Language Club.

ALBERT NICOLET *Des Moines, Ia.*
BUSINESS ADMINISTRATION—ECONOMICS
Y. M. C. A. Cabinet 3-4; Tennis 3-4; Des Moines Club; Chrestomathia.

RUTH NORTON *Muscatine, Ia.*
PIANO—ORGAN
Phi. Delph.; Girls' Glee Club 1-2-3-4, President 4; Y. W. C. A.; Cosmopolitan Club.

ALBERT OLSON *Dell Rapids, S. Dak.*
ECONOMICS—POLITICAL SCIENCE
Y. M. C. A.

MAURINE PARZYBOK *Vinton, Ia.*

ENGLISH—EDUCATION

Y. W. C. A., Executive Staff 1-2-3; Girls' Glee Club 1-2-3-4, Publicity Chairman 2, Secretary-Treasurer 3-4; W. S. G. L. Board, Vice-President 4; Honor "G" 3-4; Ellis Society, Vice-President 3.

LAURENCE PEDERSON *Grinnell, Ia.*

POLITICAL SCIENCE—HISTORY

Chrestomathia; Inter-Society Debate; Merrill Debate; Varsity Debate; Forensic Society; Spaulding Contest; Varsity Basketball.

CONSTANCE PERLEY *Omaha, Nebr.*

HISTORY—ENGLISH

Omaha University 1-2.

WANDA RICE *New Sharon, Ia.*

BUSINESS ADMINISTRATION—EDUCATION

Basketball 2-3-4; Y. W. C. A.

KEPFORD RICKER *Grinnell, Ia.*

ECONOMICS—BUSINESS ADMINISTRATION

Y. M. C. A.

EDWARD ROUNDS *St. Petersburg, Fla.*

ENGLISH—HISTORY

Y. M. C. A.

HARRIET RUST *Des Moines, Ia.*

ENGLISH—CHEMISTRY

Phi Beta Kappa 4; Cap and Gown, Secretary-Treasurer 3-4; Dramatic Club, Vice-President 4; Tanager Guild, President 4; W. A. A. Board 3-4; 1926 CYCLONE; Freshman Commission, President; Y. W. C. A., Treasurer 2, Vice-President 3; Class Basketball 1-4; Class President 3; Class Scholarship 4.

MAX RYSDON *Sioux Falls, S. Dak.*

ECONOMICS—BUSINESS ADMINISTRATION

Malteaser, Business Staff 2, Circulation Manager 3, Business Manager 4; Student Council 4; Men's Senate, Secretary-Treasurer 4; Business Club, Vice-President 4.

GENEVIEVE SARGENT *Grinnell, Ia.*
ZOOLOGY—FRENCH
Science Club; Romance Language Club; Y. W. C. A.

ESTHER SAWYER *Grinnell, Ia.*
HISTORY—PHYSICAL EDUCATION
Honor "G" Club; Macy Club.

IRWIN SAMPSON *Fort Dodge, Ia.*
HISTORY—ZOOLOGY
Malteaser; Institute, President 4; Macy Club; Science Club.

MERRITT SCHARNWEBER *Mitchell, S. Dak.*
BUSINESS ADMINISTRATION—ECONOMICS
Freshman Football, Track, Basketball; Football 2-3-4; Track 2-3, Captain 4; Honor "G" Club; Lantern 4.

ADELE SCHWARZ *Des Moines, Ia.*
ENGLISH—BUSINESS ADMINISTRATION
Experimental Theater 3-4; Y. W. C. A.; Phi. Delph.; Honor "G" 3-4.

MERRITT SCOTT *Kewanee, Ill.*
ECONOMICS—POLITICAL SCIENCE
Business Club.

RICHARD SEELAND *Independence, Ia.*
POLITICAL SCIENCE—SPEECH
House Chairman 4; Football 2-3-4; Basketball 3-4; Honor "G" Club; Student Council; Men's Senate; Men's Court; *Malteaser.*

RALPH SMILEY *Grinnell, Ia.*
CHEMISTRY—ZOOLOGY
Glee Club 2-3, President 4; Lantern 4, President Second Semester; Science Club 2-3-4; Forum.

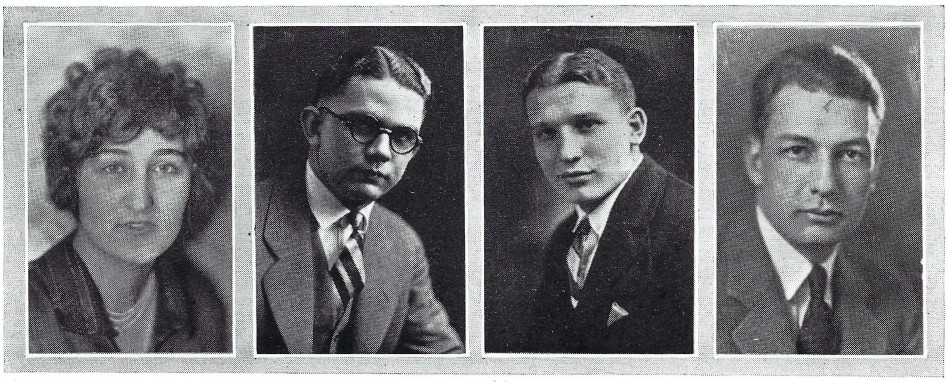

MARGERY SMITH *Newton, Ia.*
POLITICAL SCIENCE—HISTORY

RUTH SOMERS *Grinnell, Ia.*
FRENCH—PHYSICAL EDUCATION
Dramatic Club 2-4, President 3; Y. W. C. A.; Dramatic Council.

DOROTHY STOKELY *Des Moines, Ia.*
HISTORY—ENGLISH
W. S. G. L.; "Hearts and Spades"; Y. W. C. A.

ISABEL STUART *Grinnell, Ia.*
HISTORY—FRENCH
W. A. A. Board; 1926 CYCLONE; Class President 4; Y. W. C. A.

MEREDITH SWEET *Minneapolis, Minnesota*
MATHEMATICS—PHYSICS
Freshman Football, Captain; Freshman Basketball; Varsity Football 2-3, Captain 4; Y. M. C. A., Secretary 3; Men's Senate 4; Men's Court 4; Lantern; Class Basketball 1-2-3-4; Honor "G," Secretary-Treasurer 3.

MORGAN TAYLOR *Sioux City, Ia.*
ENGLISH—BUSINESS ADMINSTRATION
Class Basketball; Football 2-3; Track Men's Senate 3; Honor "G"; Glee Club 2-3; Lantern 4, President, First Semester.

DOROTHY O. THOMPSON *Des Moines, Ia.*
ENGLISH—MATHEMATICS
Des Moines University 1-2; Romance Language Club; Sketch Club; Tanager Guild Board; Y. W. C. A.

GLADYS THOMSON *Earlham, Ia.*
SPEECH—BIOLOGY
Y. W. C. A.; Freshman Commission 1; Sophomore Council 2; Dramatic Club 2-4; Varsity Debate 2; Class Vice-President 2.

FLOYD TIMBREL *New Sharon, Ia.*
BUSINESS ADMINSTRATION—PHILOSOPHY

COLE VAN GORDEN *Emmetsburg, Ia.*
POLITICAL SCIENCE—SPEECH
House Chairman 4; Glee Club 4; Men's Senate; Chrestomathia.

MARGARET WARD *Rock Island, Illinois*
ENGLISH—PHILOSOPHY
Augustana College 1-2; League of Women Voters; Y. W. C. A.

LEONARD WETTERHOLM *Red Oak, Ia.*
MATHEMATICS—GERMAN
Business Club; Mathematics Club.

IRENE WHIRRY *Emmetsburg, Ia.*
HISTORY—SPANISH
Y. W. C. A.; Freshman Commission; Romance Language Club, Vice-President 3; Calacogathia, Secretary 3; W. S. G. L., President; Cap and Gown; Student Council, Vice-President 4.

MARJORIE WILLIAMS *Belmond, Ia.*
ENGLISH—PHILOSOPHY, PSYCHOLOGY
Student Council 4; Honor "G"; Y. W. C. A.; Dramatic Council; Chairman of Recreation Committee 4; Phi Delph., Vice-President 3; Experimental Theater.

KATHERINE WILSON *Osage, Ia.*
ENGLISH—FRENCH
Theta Sigma Phi, Secretary 4; *Scarlet and Black*; *Malteaser*; Junto; Y. W. C. A.; Cosmopolitan Club; Class Treasurer 4; Ellis.

HARRY WING *Grinnell, Ia.*
POLITICAL SCIENCE—MATHEMATICS
Football 2-3-4; Basketball 2-3, Captain 4; Freshman Football and Basketball; Honor "G," Vice-President 4; Lantern; Men's Court; Men's Senate.

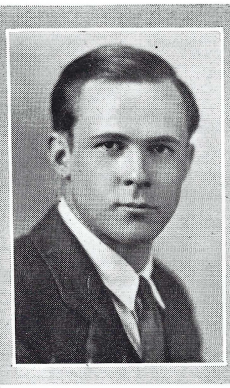

EUGENE WOODRUFF *Glenwood, Ia.*

CHEMISTRY—MATHEMATICS

Ionian 1-2-3; Forensic 4; Dramatic Council 2; Track 2-3-4; Men's Senate 4; Science Club 3, President 4; Cosmopolitan Club 3; House Chairman 4.

MAY WOODRUM *Victor, Ia.*

PIANO—ORGAN

Glee Club 3-4; Y. W. C. A.; Julliard Scholarship 4; Rieckoff Scholarship 2-3.

JAMES WORK *Washington, Ia.*

PHILOSOPHY—ENGLISH, SPEECH

Forensic, President 4; Phi Beta Kappa 4; Sigma Delta Chi 2-3-4, Secretary 3; Lantern; Press Association, President 4; Debating Union 3-4; Hill Contest 3; Institute 1-4, Treasurer 2; Merrill Debate 2; Varsity Debate 2-3-4; Glee Club 2-3; *Scarlet and Black* 1-4; 1926 CYCLONE; Dramatic Club 2-3-4.

JUDD WYATT *Spickard, Mo.*

ENGLISH—HISTORY

DORR YEAGER *Grinnell, Ia.*

BOTANY—PHILOSOPHY

Malteaser 1-4; Science Club, Secretary 4.

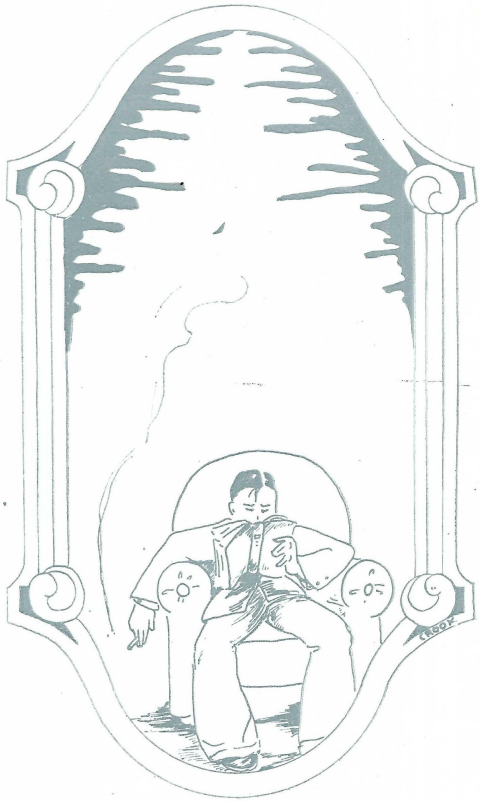

Juniors

LOREN ADAIR *Kellogg, Ia.*
423 6th

RUTH BAIRD *Cromwell, Ia.*
821 High

PRISCILLA ALDEN *Grinnell, Ia.*
1309 Summer

DAYTON BARBER *Grinnell, Ia.*
1302 Broad

ANN ARMSTRONG *Fort Dodge, Ia.*
Cottage Four

VALLIE BATH *Laramie, Wyo.*
1202 Elm

CAROLYN ARNOLD *Grinnell, Ia.*
1516 8th

RICHARD BAUERBACH *Muscatine, Ia.*
Clark Hall

RUSSELL ARNOLD *Sac City, Ia.*
Building Three

MARIANNE BENEDICT *Shenandoah, Ia.*
Cottage Four

ROBERT BERRY *Shenandoah, Ia.*
Dibble Hall

MARGARET BLACKBURN *Davenport, Ia.*
Cottage Four

WALLACE BLAIR *Manchester, Ia.*
Langan Hall

LOUISE BOYD *Grand River, Ia.*
Cottage Four

LETHA BOYSEN *Schleswig, Ia.*
Cottage Four

EDWARD BRABEC *Bozeman, Mont.*
1515 Broad

LEE BRADSTREET *Lander, Wyo.*
Smith Hall

KENNETH BROUGH *West Liberty, Ia.*
Langan Hall

DONALD BROWN *Fort Dodge, Ia.*
Building Four

MYRON BURT *Creston, Ia.*
Dibble Hall

ASHTON CARHART *Sheffield, Ia.*
Dibble Hall

HELEN COLBERT *Creston, Ia.*
Cottage Four

PHOEBE CARLSON *Mitchell, S. Dak.*
Cottage Five

CAROL CONE *Ann Arbor, Mich.*
Cottage Five

CAROLINE CASCADEN *Waterloo, Ia.*
Cottage Four

HOWARD CORCORAN *Burlington, Ia.*
Building Three

MARION CHAPIN *Sloan, Ia.*
Cottage Four

CLIFFORD CORROUGH *Bondurant, Ia.*
Clark Hall

ELMER CHASE *Paullina, Ia.*
Dibble Hall

MARY COX *Grinnell, Ia.*
934 High

PAULINE CROOK *Grinnell, Ia.*
1004 Elm

WILLIAM CROUCH *Nevada, Ia.*
Clark Hall

DALE CULVER *Panora, Ia.*
Building Three

ELMER DAYTON *Portland, Ore.*
Dibble Hall

FRANK DEWEY *Des Moines, Ia.*
Smith Hall

GEORGE DOFFING *Hastings, Minn.*
Building Three

DOROTHY ELSON *Grinnell, Ia.*
1013 Summer

DOROTHY FISHER *Grinnell, Ia.*
1114 Broad

HELEN FLETCHER *Thompson, Ia.*
Cottage Five

MARGUERITE GARBERSON *Sibley, Ia.*
Cottage Four

THOMAS GOULD *Newton, Ia.*
Smith Hall

PAUL GRAY *Albia, Ia.*
Clark Hall

ALDEN GREENE *Highland Park, Ill.*
Smith Hall

VERNICE GREENE *Rock Rapids, Ia.*
Cottage Four

CARRIE GREGG *Grinnell, Ia.*
1016 Elm

FOSTINA HARRIS *Orient, Ia.*
Cottage Four

MARTHA HAWLEY *Laurens, Ia.*
Cottage Four

VIRGINIA HAYES *Red Oak, Ia.*
Cottage Four

LUCILE HAYS *Grinnell, Ia.*
1717 6th

LEONARD HELDRIDGE *Milford, Ia.*
Smith Hall

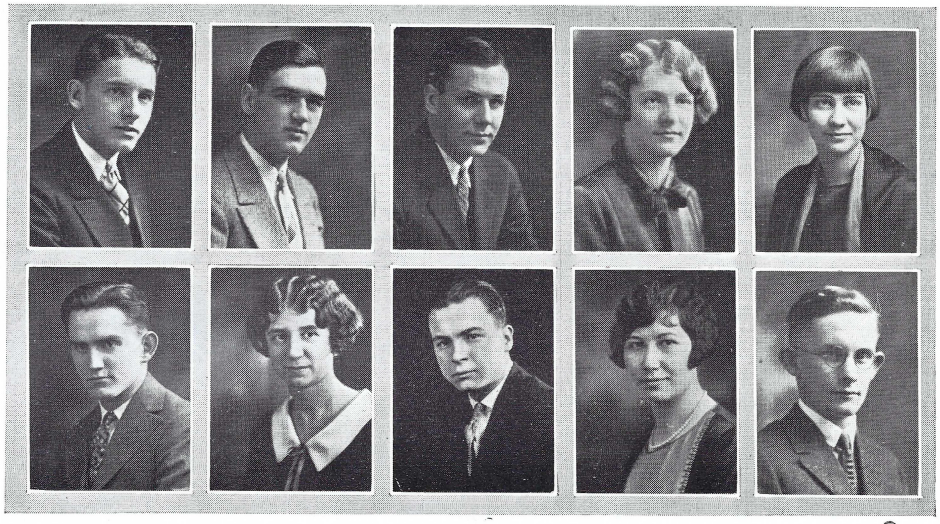

JOHN HERMAN *Boone, Ia.*
1405 Park

FLOYD JONES *Gilbert, Ia.*
Dibble Hall

RANDOLPH HEWITT *Des Moines, Ia.*
Clark Hall

EDITH KNIGHT *Grinnell, Ia.*
611 Fifth

HEROLD HICKS *New Market, Ia.*
Dibble Hall

CURTIS LAMB *Anamosa, Ia.*
Clark Hall

MARIAN HURLBURT *Fergus Falls, Minn.*
Cottage Five

SYBIL LAMB *Boone, Ia.*
Cottage Four

EDITH INNES *Colfax, Canada*
Cottage Five

GEORGE LANE *Newburg, Ia.*
Clark Hall

CLEVE LEEPER *Redfield, Ia.*
Cottage Four

ARDEN MCCLAIN *Orient, Ia.*
Clark Hall

GENEVIEVE LEWIS *Valley Junction, Ia.*
1014 Park

DAVID MCCORNACK *Traer, Ia.*
Langan Hall

MARY MATLACK *Grinnell, Ia.*
1510 East

MARGARET MCDONALD *Scribner, Nebr.*
Cottage Four

KATHRYN MCALISTER *Des Moines, Ia.*
1116 Main

MARGARET MCDOWELL *Waverly, Ia.*
Cottage Four

GAYLORD MCCARTY *Emmetsburg, Ia.*
Building Three

SYLVIA MCILRATH *Laurel, Ia.*
Cottage Four

DONALD MCKEE *Grinnell, Ia.*
1126 Summer

WENDELL METCALF *Webster City, Ia.*
Smith Hall

LUCILE MCMURRAY *Newton, Ia.*
Cottage Five

CAROLYN MEYER *Moscow Mills, Mo.*
Cottage Five

GORDON MEETER *Hawarden, Ia.*
Clark Hall

CHARLOTTE MEYER *Moscow Mills, Mo.*
Cottage Five

BERNICE MENDELSON *Chicago, Ill.*
Cottage Four

MARY MYERS *Milford, Ia.*
Cottage Four

EDWIN MERRILL *Des Moines, Ia.*
Langan Hall

WILLIAM MILLER *Kewanee, Ill.*
1405 Park

ARTHUR MOORE *Ventura, Calif.*
Dibble Hall

JOHN PARISH *Grinnell, Ia.*
1409 Park

HERMAN MUNDT *Toeterville, Ia.*
Langan Hall

HOWARD PARK *Des Moines, Ia.*
Building Three

RAYMOND NIBLO *Winterset, Ia.*
Building Three

HELEN PARKER *Des Moines, Ia.*
Cottage Four

KATHLEEN O'ROURKE *Oskaloosa, Ia.*
Cottage Four

HORACE PARSONS *Moline, Ill.*
Building Four

HELEN OSHER *Estherville, Ia.*
Cottage Four

WILLIS PATTON *Mason City, Ia.*
Clark Hall

ANNE PERLEY *Omaha, Nebr.*
Cottage Four

MARJORIE RAW *Pierson, Ia.*
Cottage Five

THEODORE PETERSON *Great Falls, Mont.*
Dibble Hall

CARL READ *Topeka, Kan.*
1025 First

DOROTHY PIKE *Waterloo, Ia.*
Cottage Four

LOREN REID *Osceola, Ia.*
Smith Hall

JOE PULLEN *Estherville, Ia.*
Clark Hall

HARVEY REID *Algona, Ia.*
Dibble Hall

RUTH RATCLIFF *Grinnell, Ia.*
240 Park

ORPHA RICE *Eldora, Ia.*
Mears Cottage

DOROTHY RICH *Clear Lake, Ia.*
Cottage Four

FAWN SCHARNWEBER *Mitchell, S. Dak.*
Cottage Five

PHILIP RINALDO *Wheaton, Ill.*
Building Four

ELEANOR SELEY *Des Moines, Ia.*
Cottage Four

CLARENCE ROGERS *New Sharon, Ia.*
Langan Hall

CARL SHANAFELT *Seymour, Ia.*
Smith Hall

FRED ROSE *Orient, Ia.*
Clark Hall

MABEL SMITH *Blockton, Ia.*
Cottage Four

PAULINE RUSSELL *Grinnell, Ia.*
1233 Spring

MARGARET SMITH *Des Moines, Ia.*
Cottage Four

CORRINE STAYSKAL *Montour, Ia.*
Cottage Four

ROBERT TALBOTT *Grinnell, Ia.*
1305 Broad

WEST STOTTS *Des Moines, Ia.*
Dibble Hall

EVERETT TARVIN *Barnes City, Ia.*
Building Three

MARGARET STUART *Nashua, Ia.*
Cottage Five

BERT TILTON *Cherokee, Ia.*
Clark Hall

DOROTHY SUNDERLIN *Estherville, Ia.*
Cottage Four

MARY TONE *Des Moines, Ia.*
Cottage Four

VIRGINIA SWISHER *Grinnell, Ia.*
1115 Broad

ALMIRA TURNER *Grinnell, Ia.*
1510 Broad

ESTHER WATERBURY *Denver, Colo.*
Cottage Five

LILLIE WATSON *Grinnell, Ia.*
1221 West

EDITH WEIR *Omaha, Nebr.*
Cottage Five

HEINRICH WEITZ *Des Moines, Ia.*
Building Three

ALICE WEYGANDT *Eldon, Ia.*
Cottage Five

DOROTHY WHITEHILL *State Center, Ia.*
Cottage Four

JOHN WHITLEY *Osage, Ia.*
Langan Hall

MARY WILLIAMSON *Sloan, Ia.*
Cottage Five

WALLACE WITMER *Tipton, Ia.*
Langan Hall

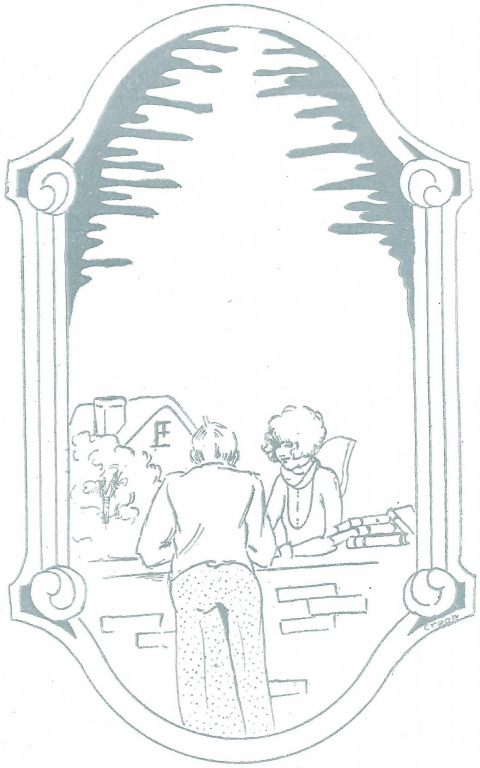

Homes

Front Row—Carl Shanafelt, Eugene Woodruff, Maurice Marshall, Wendell Metcalf, Gibson Harris, Orman Fink, Lorin Hill, George Wilson, Lee Bradstreet.
Second Row—Albert Woodruff, Thomas Gould, Donald Reid, Earl Clements, Sam Elbert, Schuyler Hunter, Loren Reid, Chester Wadsworth, Henry Wiseman, William Perkins, John Barner, Dwight Clark.
Third Row—William Smith, Angus Campbell, Frank Adams, Harold Reckseen, Gaylord Knudson, Kieffer Wenger, George Deihl.
Fourth Row—Arthur Risser, Harvey Dykstra, Alden Greene, John Barner, Stoddard Williston, Paul Gould, Maurice Harlan, Theodore Lovejoy, Nelson Royal.

SMITH HALL

EUGENE WOODRUFF . . . . . *House Chairman*

Smith Hall boys can say that their building stands first in the row of men's halls. Smith holds the record for dating-preps and for the number of open house dances.

Seniors

Angus Campbell, Des Moines, Ia.
Maurice Marshall, Arlington, Nebr.
Eugene Woodruff, Glenwood, Ia.

Juniors

Lee Bradstreet, Leander, Wyo.
Frank Dewey, Des Moines, Ia.
Thomas Gould, Newton, Ia.
Alden Greene, Highland Park, Ill.
Leonard Heldridge, Milford, Ia.
Wendell Metcalf, Webster City, Ia.
Carl Shanafelt, Seymour, Ia.

Sophomores

George Deihl, Stuart, Ia.
Sam Elbert, Des Moines, Ia.
Lorin Hill, Fairfield, Nebr.
Gaylord Knudson, Manly, Ia.
Theodore Lovejoy, Des Moines, Ia.
William Perkins, Council Bluffs, Ia.
Harold Reckseen, Madrid, Ia.
Nelson Royal, Des Moines, Ia.
George Wilson, Webster City, Ia.
Albert Woodruff, Glenwood, Ia.

Freshmen

Frank Adams, Ames, Ia.
George Barner, Webster City, Ia.
John Barner, Webster City, Ia.
Dwight Clark, Ames, Ia.
Earl Clements, Cedar Rapids, Ia.
Harvey Dykstra, Mitchellville, Ia.
Charles Fail, Des Moines, Ia.
Maurice Harlan, Knoxville, Ia.
Gibson Harris, Omaha, Nebr.
Schuyler Hunter, Des Moines, Ia.
John Martin, Des Moines, Ia.
Joseph McKee, Stuart, Ia.
Donald Reid, Osceola, Ia.
Arthur Risser, Blackwell, Okla.
William Smith, Newton, Ia.
Chester Wadsworth, Sterling, Ill.
Keiffer Wenger, Sterling, Ill.
Stoddard Williston, Elmhurst, Ill.
Henry Wiseman, Des Moines, Ia.
Keith Wormhoudt, Des Moines, Ia.

Front Row—Howard Beatty, Charles Slye, Kenneth Brough, George Struble, John Gannaway, Richard Seeland, Sherman Allison, John Witwer, Wallace Blair, Cecil Canady.
Second Row—Leonard Wetterholm, Louis Flarsheim, Raymond Ginger, Edward Brabec, Alfred Withington, Austin Guild, Harry Bittner, Buell Herman, Harold Hoffman, Cornelius Boersma, Edward Bonnifield, David McCornack, Francis Mullen.
Third Row—Murray Jensen, Lysle Hartley, Marlowe Frisbie, Addison McDonald, John Herman, Bruce Lourie, Herman Mundt, Albert Herman, James Infelt, John Whitley, Floyd Timbrel, Clarence Rogers, Edwin Merrill.
Fourth Row—Wallace Witmer, Harold Hodson, Maurice Crabb, George Mart, Earl Test.

LANGAN HALL

RICHARD SEELAND . . . . . *House Chairman*

A live gang of dormites with but one purpose: To be good Grinnellians. Debaters, scholars, athletes, actors, and singers go to make a real hall for Langan.

Seniors

Francis Mullen, Minneapolis, Minn.
Lawrence Pederson, Grinnell, Ia.
Floyd Timbrel, New Sharon, Ia.
Leonard Wetterholm, Red Oak, Ia.
Richard Seeland, Independence, Ia.

Juniors

Wallace Blair, Manchester, Ia.
Kenneth Brough, Dows, Ia.
Harold Hodson, Marshalltown, Ia.
David McCornack, Traer, Ia.
Edwin Merrill, Des Moines, Ia.
Herman Mundt, Toeterville, Ia.
John Whitley, Osage, Ia.
Alfred Withington, Columbus, Kans.
Wallace Witmer, Tipton, Ia.

Sophomores

Sherman Allison, State Center, Ia.
Howard Beatty, Creston, Ia.
Harry Bittner, Waterloo, Ia.
Marlowe Frisbie, Sheldon, Ia.
Raymond Ginger, Paullina, Ia.
Austin Guild, Kansas City, Mo.
Lysle Hartley, West Branch, Ia.
Albert Herman, Boone, Ia.
Harold Hoffman, Rockford Ia.
James Infelt, Des Moines, Ia.
Murray Jensen, Council Bluffs, Ia.
Bruce Lourie, Moline, Ill.
Walter Lundberg, Boone, Ia.
Addison McDonald, Boone, Ia.
William Oelke, Magnolia, Minn.
Clarence Rogers, New Sharon, Ia.
Verne Selle, Grinnell, Ia.
Charles Slye, Des Moines, Ia.
George Struble, Toledo, Ia.

Freshmen

Cornelius Boersma, Sheldon, Ia.
Edward Bonnifield, Ottumwa, Ia.
Louis Flarsheim, Kansas City, Mo.
Buell Herman, Boone, Ia.
Earl Test, Paullina, Ia.
John Witwer, Mason City, Ia.

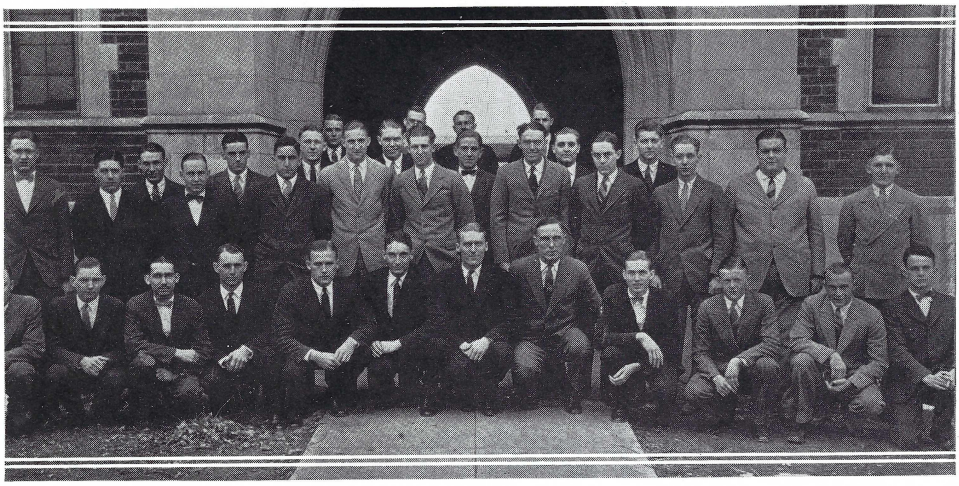

Front Row—Dale Culver, Leland Clifford, Russell Arnold, Lloyd Good, Heinrich Weitz, Raymond Niblo, Morgan Taylor, Dayle Moran, Charles Schroer, Creighton Peterson, Donald Wolfe, Jerome Wolf.
Second Row—Milton Cohen, Benjamin Bowne, Howard Peck, Maurice Becker, Howard Park, Irving Lowry, Judd Wyatt, Paul Kenefick, Howard Corcoran, Lee Schnurr, Mack Swigert.
Third Row—Wayne Davies, Gaylord McCarty, Paul Durrie, Clarence Helin, George Sheriff, Bernard Corbett, Fred Jarvis.
Fourth Row—John Buren, Cole Van Gorden, George Doffing, Hugh Larimer.

BUILDING THREE

MORGAN TAYLOR (First Semester)
COLE VAN GORDEN (Second Semester) } *House Chairman*

The Kelly Stable boys have been in the limelight this year—not only actors but a mean bunch of baseball players and the first building to throw a real Turkey in the Straw house-party.

Seniors

Lloyd Good, Omaha, Nebr.
Dayle Moran, Boone, Ia.
Morgan Taylor, Sioux City, Ia.
Cole Van Gorden, Emmetsburg, Ia.
Judd Wyatt, Spickard, Mo.

Juniors

Dale Culver, Panora, Ia.
Gaylord McCarty, Emmetsburg, Ia.
George Doffing, Hastings, Minn.
Raymond Niblo, Winterset, Ia.
Heinrich Weitz, Des Moines, Ia.

Sophomores

Russell Arnold, Sac City, Ia.
Lewis Lichty, Waterloo, Ia.
Maurice Becker, Des Moines, Ia.
Howard Macy, Lynnville, Ia.
Milton Cohen, Des Moines, Ia.
Howard Park, Des Moines, Ia.
Howard Corcoran, Burlington, Ia.
Creighton Peterson, Cherokee, Ia.
Wayne Davies, Butte, Nebr.
Lee Schnurr, Fort Dodge, Ia.
Vincent Graham, Mitchell, S. Dak.
Jerome Wolf, Des Moines, Ia.
Donald Wolfe, Toledo, Ia.

Freshmen

Benjamine Bowne, Ottumwa, Ia.
Edwin Hewitt, McClelland, Ia.
John Buren, Princeton, Mo.
Hugh Larimer, Chariton, Ia.
Leland Clifford, Arthur, Ia.
Irving Lowry, Sac City, Ia.
Bernard Corbett, Lone Tree, Ia.
Howard Peck, Huron, S. Dak.
Paul Durrie, Des Moines, Ia.
Charles Schroer, Sioux City, Ia.
Clarence Helin, Cherokee, Ia.
George Sheriff, Des Moines, Ia.
Mack Swigert, Des Moines, Ia.

Front Row—Wallace Huston, Robert Burlingame, Ivan LeGore, Max Rysdon, Emerson Schill, James McMullen, Donald Brown, Dean Davis, Elmore Ross.
Second Row—Donald Fessler, William Perry, Kenneth Miller, Philip Rinaldo, Louis Robertson, Joseph Munster, Kenneth Norton, Charles Cleland, Clarence Jacobson.
Third Row—Donald Laird, Charles Lindell, Douglas Eddy, Raymond Scott, Dwight Brooke.
Fourth Row—John Pierson, Fred Risser, Horace Parsons.

BUILDING FOUR

HUGH MCCLEERY . . . . . *House Chairman*

A versatile group of men who are out in search of truth, knowledge, and all the big things in life. This is Building Four which houses the tallest man in school, the champion Charleston dancer, and a future senator.

Seniors

Hugh McCleery, Laurel, Ia.
Max Rysdon, Sioux Falls, S. Dak.

Juniors

Donald Brown, Fort Dodge, Ia.
Horace Parsons, Moline, Ill.
Philip Rinaldo, Wheaton, Ill.

Sophomores

Robert Burlingame, Eldora, Ia.
Clarence Jacobson, Sioux Falls, S. Dak.
Donald Laird, Malvern, Ia.
Kenneth Miller, Mitchellville, Ia.
John Pierson, Denver, Colo.
Frederick Risser, Des Moines, Ia.
Richard Romaine, Iowa Falls, Ia.
Russell Smith, Sioux Falls, S. Dak.

Freshmen

Dwight Brooke, West Liberty, Ia.
Charles Cleland, Norfolk, Nebr.
Dean Davis, Eldora, Ia.
Douglas Eddy, Omaha, Nebr.
Donald Fessler, Fort Dodge, Ia.
Wallace Huston, Eldora, Ia.
Ivan Le Gore, Rockwell City, Ia.
Charles Lindell, Galveston, Tex.
Laurence Lunden, Sioux Falls, S. Dak.
James McMullen, Omaha, Nebr.
Joseph Munster, Huron, S. Dak.
Kenneth Norton, Rockwell City, Ia.
William Perry, Des Moines, Ia.
Louis Robertson, Broken Bow, Nebr.
Elmore Ross, David City, Nebr.
Raymond Scott, Madelia, Minn.

Front Row—Everett Clayton, Floyd Beck, Ralph Hill, Chester Schoeneman, Spencer Weart, Bert Tilton, William Crouch, Richard Bauerbach, Clark Morris, Gordon Meeter, Russell Kingery, Ross Evahn, John Spencer, Ted Bender, Lucius Leighton, Paul Gray, Howard Harrington.
Second Row—Floyd Augustine, Arden McClain, Clifford Corrough, Brewster Woodburn, Fred Rose, Roger Budlong, Charles Kautz, Elton Follett, Paul Edwards, Hal Hood, Willis Patton, William Jones, Curtis Lamb, Hawthorne Arey, Burton Hallstead.
Third Row—Claire Wyatt, Arthur Braginton, Harold McMullin, Ralph Bunting, Randolph Hewitt, Edward Spencer.
Fourth Row—Donald Pascoe, Carl Snavely, James Carl, Wendell Davis, Veldon Moyer, Harry Wing, Harold Barris, Harold Colbert, Merle Braden.

CLARK HALL

CLARK MORRIS . . . . . *House Chairman*

Distinctive for the fine bunch of all-around men who take part in all the phases of college life. Clark Hall has the distinction of being the first hall to entertain a count.

Seniors

Merle Braden, Eagle Lake, Minn.
Arthur Braginton, Manson, Ia.
Roger Budlong, Chicago, Ill.
James Carl, Greenfield, Ia.
Ralph Hall, Sioux City, Ia.
Clark Morris, Omaha, Nebr.
Veldon Moyer, Orient, Ia.
Harry Wing, Grinnell, Ia.

Juniors

Richard Bauerbach, Muscatine, Ia.
Clifford Corrough, Bondurant, Ia.
William Crouch, Nevada, Ia.
Paul Gray, Albia, Ia.
Randolph Hewitt, Des Moines, Ia.
Curtis Lamb, Anamosa, Ia.
Arden McClain, Orient, Ia.
Gordon Meeter, Hawarden, Ia.
Willis Patton, Mason City, Ia.
Joe Pullen, Estherville, Ia.
Fred Rose, Orient, Ia.
Bert Tilton, Cherokee, Ia.

Sophomores

Hawthorne Arey, Omaha, Nebr.
Ralph Barris, Omaha, Nebr.
Ted Bender, Spencer, Ia.
Wendell Davis, Cromwell, Ia.
Howard Harrington, Algona, Ia.
Burton Hallstead, Preston, Ia.
Paul Edwards, Humboldt, Ia.
Russell Kingery, Orient, Ia.
Blayne McCurry, Eagle Grove, Ia.
Carl Snavely, Omaha, Nebr.
Edward Spencer, Lucas, Ia.
John Spencer, Laurel, Mont.

Freshmen

Floyd Augustine, Orient, Ia.
Harold Barris, Omaha, Nebr.
Floyd Beck, Orient, Ia.
Ralph Bunting, Quincy, Ill.
Everett Clayton, Orient, Ia.
Harold Colbert, Creston, Ia.
Elton Follett, Des Moines, Ia.
Hal Hood, Des Moines, Ia.
Charles Kautz, Muscatine, Ia.
Lucius Leighton, Fort Dodge, Ia.
Harold McMullin, Brooklyn, Ia.
Donald Pascoe, Des Moines, Ia.
Irwin Richardson, Griswold, Ia.
Chester Schoeneman, Hawarden, Ia.
Lawrence Smith, Osage, Ia.
Spencer Weart, Cherokee, Ia.
Brewster Woodburn, Hampton, Ia.
Claire Wyatt, Marshalltown, Ia.

Front Row—Jack Locke, Carl Kunath, Arthur Larson, Emil Bilharz, Irwin Sampson, Thompson Cathcart, Harry Lambly, Manley Jones, Lawrence Mollin, Walter Ingram, Myron Burt, Ashton Carhart, George Bliven.

Second Row—Floyd Jones, Norm Branson, Maxwell Howarth, Herold Hicks, Meredith Sweet, Lawrence Hays, Edward Crowell, Elmer Dayton, Julius Osher, Harvey Reid, George McCully, Harry Dudley, Oliver Knutson, Arthur Moore, John Cleveland, Theodore Peterson, James Miller, Murray Othmer, John Rains, Robert Berry, Wayne Deimel, Porter Martin, Russell Gray, Eugene Egan, Howard Backus, Loyde Knutson, James Work, George Moore, Robert Shields, Merrill Engel, Richard Felton, George Gains, Albert Nicolet, Elmer Chase, Dick Wilson, Edwin Mark, Carl Griepenburg.

DIBBLE HALL

THOMPSON CATHCART . . . . . *House Chairman*

The building which is famous for its moonlight serenades at the quadrangle. Dibble houses a real college spirit and seems to be the Happy Hunting Grounds of the dorms.

Seniors

Howard Backus, Algona, Ia.
Emil Bilharz, Audubon, Ia.
Thompson Cathcart, Sioux City, Ia.
Maxwell Howarth, Oskaloosa, Ia.
Walter Ingram, Moline, Ill.
Manley Jones, Marshalltown, Ia.
Harry Lambly, Ottumwa, Ia.
Porter Martin, Ottumwa, Ia.
James Miller, Pulaski, Ia.
Albert Nicolet, Des Moines, Ia.
Harvey Reid, Algona, Ia.
Irwin Sampson, Fort Dodge, Ia.
Merritt Sharnweber, Mitchell, S. Dak.
Ralph Smiley, Grinnell, Ia.
Meredith Sweet, Minneapolis, Minn.
James Work, Washington, Ia.

Juniors

Robert Berry, Shenandoah, Ia.
Myron Burt, Creston, Ia.
Ashton Carhart, Sheffield, Ia.
Elmer Chase, Paullina, Ia.
Elmer Dayton, Portland, Ore.
Lawrence Hays, Sioux City, Ia.
Herold Hicks, New Market, Ia.
Floyd Jones, Gilbert, Ia.
Gar Lamb, Grinnell, Ia.
Arthur Moore, Ventura, Calif.
Paul Norris, Glenwood, Minn.
Theodore Peterson, Great Falls, Mont.
West Stotts, Des Moines, Ia.

Sophomores

George Bliven, Sioux City, Ia.
Norm Branson, Des Moines, Ia.
Edward Crowell, Manson, Ia.
George Gains, Muscatine, Ia.
Nathan Gibson, Muskogee, Okla.
Ted Jordan, Sutherland, Ia.
Carl Kunath, Washington, Ia.
Jack Locke, Spencer, Ia.
Draper Long, Mason City, Ia.
Edwin Mark, Muscatine, Ia.
Robert Shields, Washington, Ia.
Paul Smiley, Grinnell, Ia.
Rodney Wells, Marshalltown, Ia.
Dick Wilson, Red Oak, Ia.

Freshmen

John Cleveland, Kansas City, Mo.
Harris Coggeshall, Des Moines, Ia.
Wayne Deimel, Manson, Ia.
Harry Dudley, Ventura, Calif.
Donald Duke, Washington, Ia.
Richard Felton, York, Nebr.
Russell Gray, Storm Lake, Ia.
Clifford Ingram, Moline, Ill.
Loyde Knutson, Sioux City, Ia.
Oliver Knutson, Sioux City, Ia.
Arthur Larson, Marshalltown, Ia.
George McCully, Jefferson, Ia.
Laurence Mollin, Omaha, Nebr.
George Moore, Ventura, Calif.
Julius Osher, Estherville, Ia.
Murry Othmer, Muscatine, Ia.
John Rains, Ventura, Calif.

Top Row (left to right)—Katherine Van Ness, Florence Halverson, Elizabeth Davidson, Charlotte Hayes, Katherine Simons, Charlotte Cathcart, Orpha Rice, Eleanor Longley, Marian Barber, Catherine St. Clair, Elizabeth Wilson, Gertrude Wensel, Helen Whitehill, Miriam Metcalf, Marian Brimhall, Kate Palmer.
Second Row—Elizabeth Webster, Rozella Warren, Mildred Tallett, Phyllis DeJong, Vera Koerper, Mildred Foster, Genevieve Wilbur, Virginia Safford, Alice Koehler, Hope Huston.
Third Row—Beth Burgess, Mary Stevenson, Margaret Weishaar, Juanita Murphy, Adelaide Baker, Muriel Parker, Helen Harwood, Faye Timbrel, Arleen Urban.
Bottom Row—Corinne Schwarz, Rose Gero, Louise Rosenfield, Miriam Van Evera, Aileen Beck, Josephine Bishop, Caroline Smith, Ruth Blain.

MEARS COTTAGE

MARIAN BARBER . . . . . House Chairman

Mears, the first of the Budding-Green Houses, has earned a reputation well worthy of the name of its founder, Mary Grinnell Mears. Its old-fashioned lofty ceilings and creaking staircases seem to breathe that air of comradeship and service which dominates the heart of every Mears girl. Mears has retained its active name, and this year it has been represented in almost every branch of campus activity.

Senior

MARIAN BARBER, Wahpeton, N. Dak.

Junior

ORPHA RICE, Eldora, Ia.

Freshmen

ADELAIDE BAKER, Searsboro, Ia.
AILEEN BECK, Mason City, Ia.
JOSEPHINE BISHOP, Red Oak, Ia.
RUTH BLAIN, Griswold, Ia.
MARIAN BRIMHALL, State Center, Ia.
BETH BURGESS, Iowa Falls, Ia.
CHARLOTTE CATHCART, Sioux City, Ia.
MILDRED DAUGHTON, Grand River, Ia.
ELIZABETH DAVIDSON, Marshalltown, Ia.
PHYLLIS DE JONG, Hospers, Ia.
NORMA DIETRICH, Charles City, Ia.
ESTHER DOWNS, Greene, Ia.
ELIZABETH FATHERSON, Clarion, Ia.
VIRGINIA FOREMAN, Minneapolis, Minn.
MILDRED FOSTER, Iowa Falls, Ia.
ROSE GERO, Des Moines, Ia.
FLORENCE HALVERSON, Humboldt, Ia.
HELEN HARWOOD, Clarion, Ia.
CHARLOTTE HAYES, Red Oak, Ia.
HOPE HUSTON, Crawfordsville, Ia.
MARY HELEN ILSLEY, Spirit Lake, Ia.
MILDRED KNUDSON, Le Grand, Ia.
ALICE KOEHLER, Sumner, Ia.
VERA KOERPER, Sheldon, Ia.
ELEANOR LONGLEY, Powell, Wyo.
MIRIAM MCNALLY, Marshalltown, Ia.
MIRIAM METCALF, Webster City, Ia.
VIRGINIA MUNN, Des Moines, Ia.
JUANITA MURPHY, Waterloo, Ia.
KATE PALMER, Charles City, Ia.
MURIEL PARKER, Traer, Ia.
FRANCES PROPP, Marshalltown, Ia.
HELEN RHINEHART, Dallas Center, Ia.
LOUISE ROSENFIELD, Des Moines, Ia.
CORINNE SCHWARZ, Des Moines, Ia.
KATHERINE SIMONS, Shenandoah, Ia.
CAROLYN SMITH, Newton, Ia.
MAXINE SMITH, Clarion, Ia.
CATHERINE ST. CLAIR, Marshalltown, Ia.
MARY STEVENSON, Waterloo, Ia.
FRANCES STOWELL, Aurora, Nebr.
MILDRED TALLETT, Marshalltown, Ia.
DOROTHEA THOMPSON, Washington, Ia.
FAYE TIMBREL, New Sharon, Ia.
SYBIL TUBBS, Emerson, Ia.
MIRIAM VAN EVERA, Des Moines, Ia.
KATHERINE VAN NESS, Algona, Ia.
ROZELLA WARREN, Ottumwa, Ia.
ELIZABETH WEBSTER, Shenandoah, Ia.
MARGARET WEISHAAR, Waterloo, Ia.
GERTRUDE WENSEL, Webster City, Ia.
HELEN WHITEHILL, State Center, Ia.
GENEVIEVE WILBUR, Iowa Falls, Ia.
HELEN WILKINSON, Winterset, Ia.
ELIZABETH WILSON, Webster City Ia.

Top Row (left to right)—Dorothy Howe, Harriet Allen, Ruth Dougherty, Nellie Brown, Frances Kirkpatrick, Helen Hurlbutt, Margaret Jean Howell, Harriet Potts, Leone Wilkinson, Priscilla Lieberknecht, Florence Geier, Mildred Langfitt, Althea Beeman, Elizabeth Breid, Ruth Ruhnka, Vera Sterner, Dorothy M. Johnson.
Second Row—Ruth Hovey, Bonnie Rice, Althea Steffen, Helen Ludwig, Frances Elliot, Katherine Smith, Mary Louise Sherrett, Madeline Dunning, Katherine Clark.
Third Row—Betty Hovey, Marguerite Schierbaum, Ruth Clark, Norma Van Ness, Gertrude Cantine, Bernice Stock, Helen Hannum, Thyra Rosene, Mildred Sandal, Eveline Rasmus.
Fourth Row—Pearl Haines, Harriet Naumann, Bessie Stafford, Mary Barrett, Helen Hartley, Ruth Stokes, Ethel Maples, Edith Argall, Isabel Eno.
Bottom Row—Helen Metcalf, Ople Ryner, Nina Sellon, Dorothy Parsons, Miriam Rickards, Dorothy Wiseman, Sibyl Tubbs, Helen Dart.

CENTRAL

HARRIET ALLEN . . . . . House Chairman

Central, the newest of the Green Houses, is the most luxurious of all the cottages. Its beautiful drawing room is the center of elaborate entertainments. It holds the key to the dining room and also the roof garden where throbbing hearts and whirling feet dance to the moonlight serenade. Central girls are sophisticated; one never sees them walk upstairs when the elevator is available.

Senior

HARRIET ALLEN, Marengo, Ia.

Sophomore

WANDA JOHNSTON, Des Moines, Ia.

Freshmen

EDITH ARGALL, Lawler, Ia.
WILMA BABBITT, Council Bluffs, Ia.
MARY BARRETT, Missouri Valley, Ia.
ALTHEA BEEMAN, Waukon, Ia.
ELIZABETH BREID, Toledo, Ia.
NELLIE BROWN, Danbury, Ia.
GERTRUDE CANTINE, Cherokee, Ia.
CATHERINE CLARK, Ogden, Ia.
RUTH CLARK, Ogden, Ia.
HELEN DART, Bloomfield, Nebr.
RUTH DOUGHERTY, Carroll, Ia.
MADELON DUNNING, Scranton, Ia.
FRANCES ELLIOT, Omaha, Nebr.
ISABEL ENO, Sheffield, Ia.
FLORENCE GEIER, Cleveland, Ohio
PEARL HAINES, Webster City, Ia.
HELEN HANNUM, Boone, Ia.
HELEN HARTLEY, Knoxville, Ia.
BETTY HOVEY, Independence, Ia.
RUTH HOVEY, Independence, Ia.
DOROTHY HOWE, Spencer, Ia.
MARGARET JEAN HOWELL, Waterloo, Ia.
HELEN HURLBUTT, Conrad, Ia.
DOROTHY JOHNSON, Omaha, Nebr.
FRANCES KIRKPATRICK, Ottumwa, Ia.
MILDRED LANGFITT, Greenfield, Ia.
PRISCILLA LEIBERNECHT, Geneseo, Ill.
HELEN LUDWIG, Marengo, Ia.
ETHEL MAPLES, Webster Groves, Mo.
HELEN METCALF, Elwood, Ind.
HARRIET NAUMANN, Corwith, Ia.
JOSEPHINE NOEL, Highmore, S. Dak.
DOROTHY PARSONS, Omaha, Nebr.
ALICE POTGIETER, Steamboat Rock, Ia.
HARRIET POTTS, Clinton, Ia.
EVELINE RASMUS, Cherokee, Ia.
BONNIE RICE, Eldora, Ia.
MIRIAM RICKARDS, Oak Park, Ill.
THYRA ROSENE, Ogden, Ia.
RUTH RUHNKA, Omaha, Nebr.
OPLE RYNER, Winterset, Ia.
MILDRED SANDALL, York, Nebr.
MARGUERITE SCHIERBAUM, Beach, N. Dak.
MARY LOUISE SHERRETT, Wiota, Ia.
KATHERINE SMITH, Atlantic, Ia.
BESSIE STAFFORD, Missouri Valley, Ia.
ALTHEA STEFFEN, Waukon, Ia.
VERA STERNER, Ottumwa, Ia.
BERNICE STOCK, Algona, Ia.
RUTH STOKES, Algona, Ia.
NORMA VAN NESS, Linn Grove, Ia.
LEONE WILKINSON, Prairie City, Ia.
DOROTHY WISEMAN, Des Moines, Ia.
ELEANOR WOODS, Crossett, Ark.

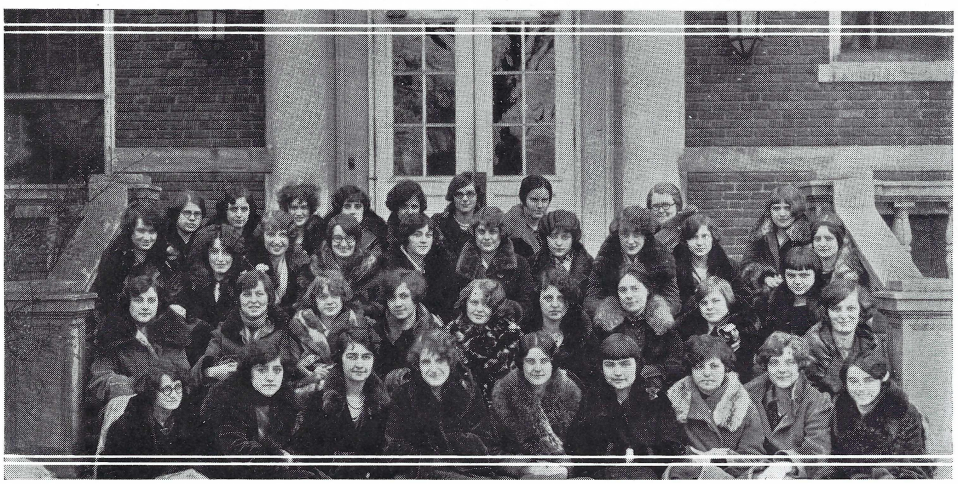

Top Row (left to right)—Margaret Miller, DeEtte White, Glee Chisman, Helen Heindel, Elinor Jones, Betty Kaho, Marguerite Dow, Grace Adams, Laverne Meyer.
Second Row—Martha Knox, Maude Stober, Margaret Free, Frances Williams, Esther Lynde, Margaret Stevens, Lydia Bowen, Marian Waterman, Mary Barlow, Martha Miller.
Third Row—Vera Jane Tregilgus, Marian Williams, Dorothy Brown, Bonnie Kilpatrick, Ruth Gordon, Ruth Neill, Barbara Allen, Lola Miller, Marcia Cavell, Margaret Harnagel.
Bottom Row—Margaret Murray, Helen Brown, Doris Fessler, Marian Guyer, Catherine Fread, Mary Gertrude Jones, Pauline Altaffer, Augusta Towner, Cledythe Fiser.

COTTAGE TWO

DORIS FESSLER . . . . . House Chairman

Cottage Two is dedicated to Martha Cleveland Dibble. "Eat, drink, and be merry, for tomorrow ye be Juniors," is its keynote. Spreads, bridge, dancing, and music are its favorite pastimes. Ah, yes, these fair Sophomores have their serious moments, and frequently burst forth with scholastic honors. Their talents vary from managing dining-rooms to training animals for their Annual Circus.

Seniors

Doris Fessler, Monroe, Ia.
Marian Guyer, Buffalo Center, Ia.

Sophomores

Barbara Allen, Marengo, Ia.
Pauline Altaffer, Red Oak, Ia.
Ruth Atwater, Manchester, Ia.
Mary Barlow, Des Moines, Ia.
Lydia Bowen, Fort Dodge, Ia.
Dorothy Brown, Omaha, Nebr.
Helen Brown, Sibley, Ia.
Ruth Campbell, Kansas City, Mo.
Marcia Cavell, Haverhill, Ia.
Glee Chisman, Ottumwa, Ia.
Marguerite Dow, Forest City, Ia.
Ruth Ferguson, Council Bluffs, Ia.
Cledythe Fiser, Ladora, Ia.
Catherine Fread, Ames, Ia.
Margaret Free, Spencer, Ia.
Ruth Gordon, Omaha, Nebr.
Margaret Harnagel, Des Moines, Ia.
Helen Heindel, Ottumwa, Ia.
Florence Henderson, Jewell, Ia.
Dorothy Hershberger, Charter Oak, Ia.
Catherine Hood, Creston, Ia.
Julia Jensen, Harlan, Ia.
Elinor Jones, Marshalltown, Ia.
Mary G. Jones, Marshalltown, Ia.
Jane Jarnagin, Storm Lake, Ia.
Bonnie Kilpatrick, Harlan, Ia.
Martha Knox, Stuart, Ia.
Esther Lynde, Des Moines, Ia.
Alice McCarthy, Des Moines, Ia.
Lola Miller, Vinton, Ia.
Margaret Miller, Marshalltown, Ia.
Margaret Murray, Chicago, Ill.
Ruth Neill, Nodaway, Ia.
Loraine Norris, Marshalltown, Ia.
Minerva Rich, Fairmont, Minn.
Virginia Safford, Detroit, Mich.
Margaret Stevens, Fort Dodge, Ia.
Maude Stober, Greene, Ia.
Dorothy M. Thompson, Des Moines, Ia.
Augusta Towner, Des Moines, Ia.
Vera Jane Tregilgus, Sibley, Ia.
Marian Waterman, Fort Dodge, Ia.
Dorothy Westfall, Mason City, Ia.
DeEtte White, Fremont, Ia.
Caroline Whitley, Clinton, Ia.
Frances Williams, Rock Rapids, Ia.
Marian Williams, Creston, Ia.

Top Row (left to right)—Marjorie Krook, Margaret Jenkins, Lilla MacAlpine, Marjorie Drew, Dorothy Thompson, Ruth Campbell, Rowena Hawley, Harriet Rust.
Second Row—Alice McCarthy, Helen Rowe, Eva McKisick, Winifred Hill, Marie Bjornsrud, Alcena Sheriff, Helen Scott, Lucile McMurray, Alice Lee Potts, Theodora McCornack.
Third Row—Helen Williston, Mary Brownell, Janice Morrison, Lois Wilson, Wave Richards, Myra Shurtz, Vivian Littell, Beatrice Marvin, Alpha Johnson.
Fourth Row—Josephine McElroy, Ruth Crouse, Dorothy Morrison, Ruth Freeman, Gladys Prall, Madge Prouty, Katharine Thompson, Ardis Adams, Lelah Johnson.
Bottom Row—Elizabeth Taggart, Elma Beary, Helen Irwin, Gladys Guthrie, Dorothy Stokely, Frances Wilson, Marian Blair, Martha Jones, Elizabeth Campbell.

COTTAGE THREE

DOROTHY STOKELY . . . . . House Chairman

Cottage Three, the variety shop on the campus, displays a charming group of young intellectuals, gay daughters of Eve, and highly independent women, who have proved their talent in music, drama, poetry, and art. It is known to be a popular rendezvous for all dance lovers.

Seniors

Harriet Rust, Des Moines, Ia.
Dorothy Stokely, Des Moines, Ia.

Sophomores

Ardis Adams, Eldora, Ia.
Grace Adams, Omaha, Nebr.
Gretchen Arts, Carroll, Ia.
Frances Bartelt, Montezuma, Ia.
Elma Beary, Albion, Ia.
Marie Bjornsrud, Toronto, S. Dak.
Marian Blair, Manchester, Ia.
Mary Brownell, Sac City, Ia.
Ruth Crouse, Conrad, Ia.
Marjorie Drew, Greene, Ia.
Ruth Freeman, Emmetsburg, Ia.
Gladys Guthrie, Lehigh, Ia.
Rowena Hawley, Corning, Ia.
Winifred Hill, Wilton, N. H.
Isabel Hirsh, Marshalltown, Ia.
Helen Irwin, Early, Ia.
Margaret Jenkins, Madrid, Ia.
Alpha Johnson, Belmond, Ia.
Lelah Johnson, Osceola, Nebr.
Martha Jones, West Branch, Ia.
Elizabeth Kaho, Omaha, Nebr.
Elowene Kibby, Perry, Ia.
Marjorie Krook, New Ulm, Minn.
Helen Dean Locke, Ottumwa, Ia.
Lilla MacAlpine, Llanerch, Pa.
Jeanette MacMillan, Mason City, Ia.
Theodora McCornack, Sioux City, Ia.
Eva McKisick, Rock Rapids, Ia.
Josephine McElroy, Vinton, Ia.
Josephine Meyer, Beach, N. Dak.
Laverne Meyer, St. Olaf, Ia.
Martha Miller, Albia, Ia.
Dorothy Morrison, Fort Dodge, Ia.
Janice Morrison, Fort Dodge, Ia.
Mildred Onstine, Cherokee, Ia.
Lois Pascoe, Rockwell City, Ia.
Tresabel Pitcher, Spencer, Ia.
Alice Lee Potts, Pawnee City, Nebr.
Gladys Prall, Emmetsburg, Ia.
Wave Richards, Webster City, Ia.
Helen Rowe, Minburn, Ia.
Helen Scott, Vinton, Ia.
Virginia Smerage, Chicago, Ill.
Myra Shurtz, Boone, Ia.
Elizabeth Taggart, Newbury, Vt.
Mary Temple, Osceola, Ia.
Helen Williston, Elmhurst, Ill.
Frances Wilson, Fairfield, Ia.
Lois Wilson, Webster City, Ia.

Freshmen

Elizabeth Campbell, Corning, Ia.
Madge Prouty, Des Moines, Ia.
Katharine Thompson, Bedford, Ia.

Top Row (left to right)—Emily Harshbarger, Helen Gray, Martha Hawley, Mabel Moore, Marianne Benedict, Margaret McDonald, Ada Augustine, Mabel Smith, Phyllis Lehmer, Margaret McDowell, Ruth Richmond.
Second Row—Virginia Hayes, Sallye Boudinot, Corinne Stayskal, Sybil Lamb, Dorothy Whitehill, Ann Perley, Helen Colbert, Dorothy Rich, Margaret Ellis.
Third Row—Ann Armstrong, Mary Tone, Margaret Blackburn, Dorothy Thompson, Cleve Leeper, Mary Myers, Marian Chapin, Dorothy Sunderlin, Helen Robinson.
Bottom Row—Margaret Stuart, Eleanor Selby, Marguerite Garberson, Dorothy Eiteman, Mignon Allen, Dorothy DeWitt, Nellie Harsh, Lucile Kautz, Helen Osher.

COTTAGE FOUR

LUCILE KAUTZ . . . . . House Chairman

The home of aspiring Juniors, who, in spite of the handicap of being overshadowed by the notables of Cottage Five, show a marked tendency to rise above the common herd. A bit serious minded perhaps, but altogether a jolly family of Quadites with plenty of individuality. Their main occupations are building air-castles and expressing cynical views about anything and everything.

Seniors

Mignon Allen, Des Moines, Ia.
Dorothy DeWitt, Elliot, Ia.
Dorothy Eiteman, Rock Island, Ill.
Helen Gray, Newton, Ia.
Nellie Harsh, Creston, Ia.
Emily Harshbarger, Onawa, Ia.
Lucile Kautz, Muscatine, Ia.
Dorothy Thompson, Des Moines, Ia.

Juniors

Ann Armstrong, Fort Dodge, Ia.
Marianne Benedict, Shenandoah, Ia.
Margaret Blackburn, Davenport, Ia.
Sallye Boudinot, Muskogee, Okla.
Louise Boyd, Grand River, Ia.
Letha Boysen, Schleswig, Ia.
Helen Colbert, Creston, Ia.
Carolyn Cascaden, Waterloo, Ia.
Marian Chapin, Sloan, Ia.
Marguerite Garberson, Sibley, Ia.
Vernice Greene, Rock Rapids, Ia.
Fostina Harris, Orient, Ia.
Martha Hawley, Laurens, Ia.
Virginia Hayes, Red Oak, Ia.
Cleo Kayser, Webster City, Ia.
Sybil Lamb, Boone, Ia.
Cleve Leeper, Redfield, Ia.
Bernice Mendelson, Chicago, Ill.
Mary Meyers, Milford, Ia.
Sylvia McIlrath, Laurel, Ia.
Margaret McDowell, Waverly, Ia.
Kathleen O'Rourke, Oskaloosa, Ia.
Helen Osher, Estherville, Ia.
Jean Paisley, Farmington, Ia.
Helen Parker, Des Moines, Ia.
Dorothy Pike, Waterloo, Ia.
Ann Perley, Omaha, Nebr.
Dorothy Rich, Clear Lake, Ia.
Eleanor Selby, Des Moines, Ia.
Mabel Smith, Blockton, Ia.
Margaret Smith, Des Moines, Ia.
Corinne Stayskal, Montour, Ia.
Margaret Stuart, Nashua, Ia.
Dorothy Sunderlin, Estherville, Ia.
Mary Tone, Des Moines, Ia.
Dorothy Whitehill, State Center, Ia.

Sophomores

Ada Augustine, Creston, Ia.
Mildred Bohacek, Tama, Ia.
Thisbe Elion, Galva, Ill.
Margaret Ellis, Waterloo, Ia.
Phyllis Lehmer, Omaha, Nebr.
Mabel Moore, Ontario, Calif.
Dorothy O'Rourke, Oskaloosa, Ia.
Ruth Richmond, Omaha, Nebr.
Helen Robinson, Estherville, Ia.

First Row—Marjorie Williams, Margaret Bonnifield, Marjorie Cottrell, Helen Lusby, Florence Benton, Adele Schwarz, Dorothy Mirgon, Mabel Miles, Lucia McCornack, Irene Whirry.
Second Row—Ruth Norton, Maud Leachman, Mildred Hilton, May Woodrum, Maude Martens, Wanda Rice, Dorothy Carney, Audrey Jamison.
Third Row—Carolyn Meyer, Charlotte Meyer, Esther Waterbury, Edith Ennis, Agnes Krarup, Alice Weygant, Mary Williamson, Alice Hayes.
Fourth Row—Edith Weir, Roma Kauffman, Carol Cone, Marjorie Raw, Fawn Scharnweber, Phoebe Carlson, Mary Jane Miller.

COTTAGE FIVE

LUCIA MCCORNACK . . . . . House Chairman

Well-known for the superior intelligence of its members and for its aggressive policy, politically as well as financially. The scene of many successful social enterprises and waffle breakfasts, it has earned its enviable reputation as the abode of prospective hostesses of distinction.

Seniors

Catherine Beal, Omaha, Nebr.
Florence Benton, Maquoketa, Ia.
Margaret Bonnifield, Ottumwa, Ia.
Marjorie Cottrell, Des Moines, Ia.
Wilma Gardner, Grinnell, Ia.
Catharine Garrett, Fremont, Ia.
Elizabeth Hart, Cedar Falls, Ia.
Alice Hayes, Red Oak, Ia.
Mildred Hilton, Burlington, Ia.
Audrey Jamison, Hedrick, Ia.
Margaret Jones, Fort Dodge, Ia.
Roma Kauffman, Lake City, Ia.
Katharine Kimmel, Nebraska City, Nebr.
Ellen Klopping, Sergeant Bluffs, Ia.
Agnes Krarup, Des Moines, Ia.
Maud Leachman, Des Moines, Ia.
Maude Martens, Rockford, Ia.
Lucia McCornack, Sioux City, Ia.
Mabel Miles, Le Mars, Ia.
Margaret Miller, Lake View, Ia.
Mary Jane Miller, Hiawatha, Kan.
Dorothy Mirgon, Ottumwa, Ia.
Constance Perley, Omaha, Nebr.
Wanda Rice, New Sharon, Ia.
Adele Schwarz, Des Moines, Ia.
Gladys Thomson, Earlham, Ia.
Irene Whirry, Emmetsburg, Ia.
Marjorie Williams, Belmond, Ia.

Juniors

Phoebe Carlson, Mitchell, S. Dak.
Helen Fletcher, Thompson, Ia.
Edith Innes, Colfax, Ia.
Lucile McMurray, Newton, Ia.
Caroline Meyer, Moscow Mills, Mo.
Marjorie Raw, Pierson, Ia.
Fawn Scharnweber, Mitchell, S. Dak.
Esther Waterbury, Denver, Colo.
Edith Weir, Omaha, Nebr.
Alice Weygandt, Eldon, Ia.
Mary Williamson, Sloan, Ia.
Katherine Wilson, Osage, Ia.

Sophomores

Marian Hurlburt, Fergus Falls, Minn.
Vivian Littell, Eagle Grove, Ia.
Margaret McDonald, Scribner, Nebr.
Beatrice Marvin, New London, Conn.
Dorothy Carney, Marseilles, Ill.

Unclassified

Dorothy Edwards, Humboldt, Ia.

THE NORTH CAMPUS

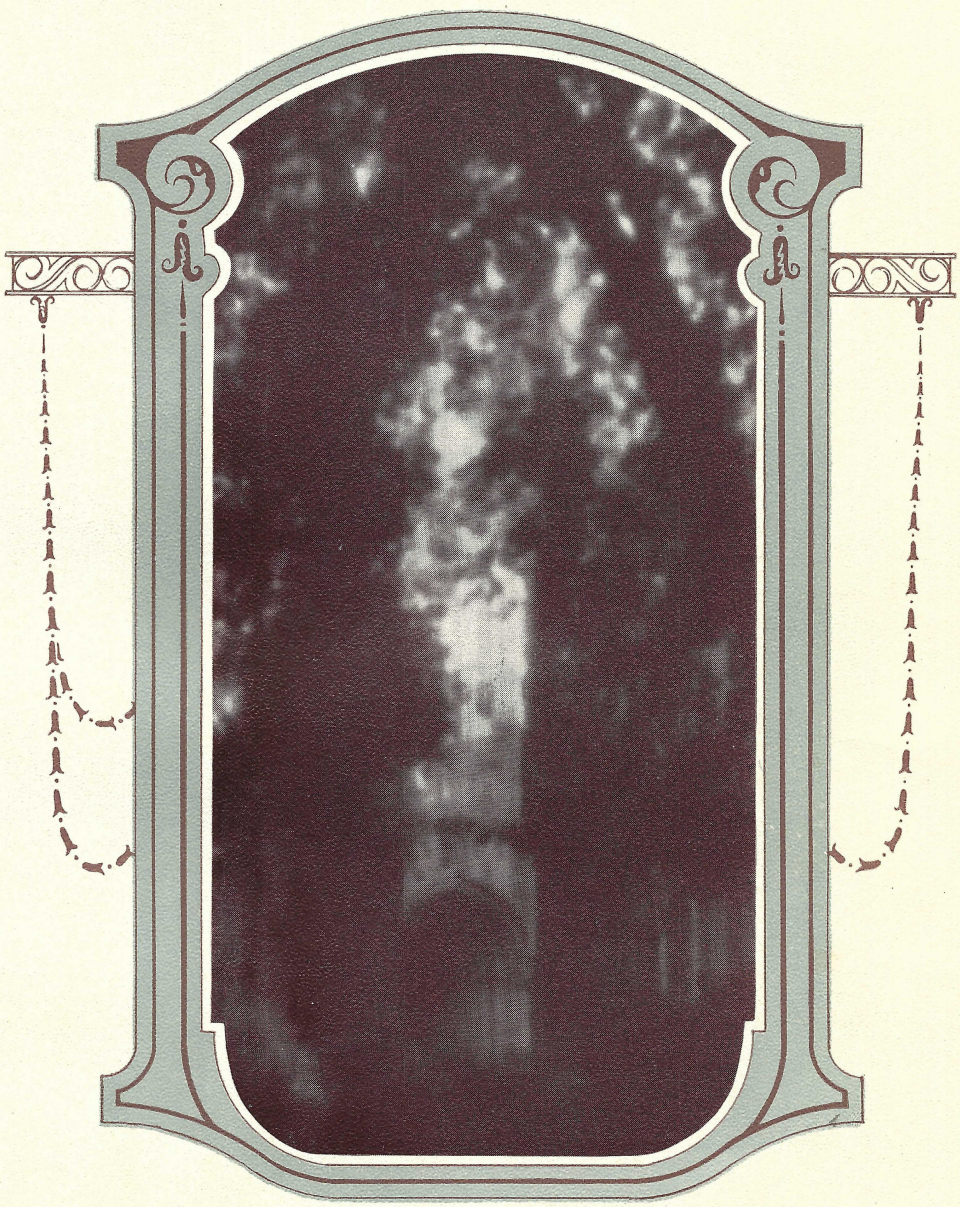

Book Two

Activities

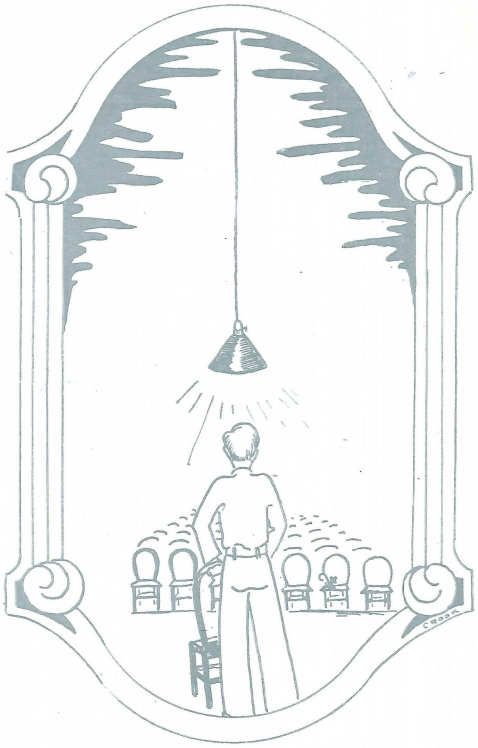

Organizations

STUDENT COUNCIL

This is the official representative body of Grinnell students. Its membership includes League board and Court representatives, chairmen of all standing committees, and representatives from upper classes and various organizations. The Council has done considerable work this year in furthering as well as controlling campus social life and it has also been engaged in working out a joint system whereby the Council hopes to be able to regulate individual activities on the campus.

MEMBERS

Walter Ingram . . . . . President
Mary Jane Miller . . . . . Treasurer
Bernice Mendelson . . . . . Secretary

Irene Whirry
Marjorie Williams
Margaret Stuart
Dorothy DeWitt
Roma Kauffman
Harry Lambly
Thompson Cathcart
Donald Laird
Max Rysdon
Herold Hicks
Richard Seeland

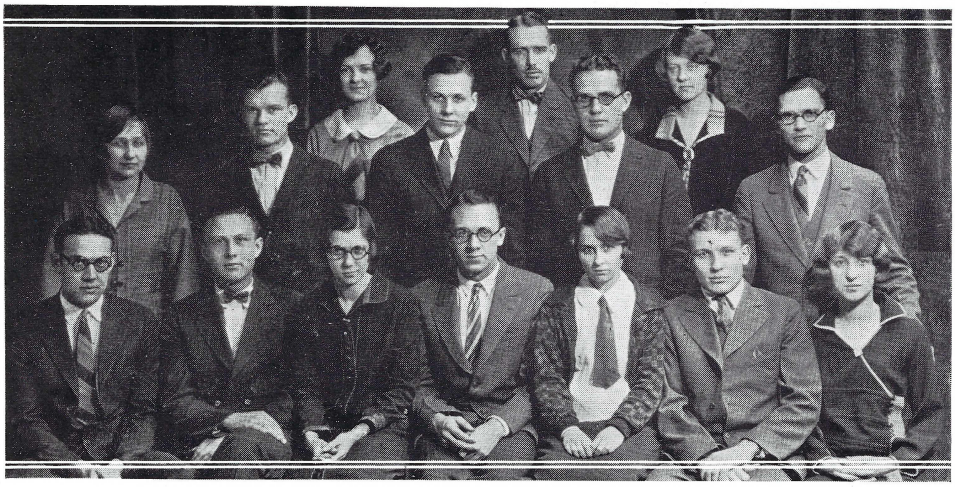

Front Row—Morris, Laird, Mendelson, Ingram, M. Miller, Seeland, Whirry.
Second Row—Kauffman, Chase, Hicks, Cathcart, Rysdon.
Third Row—Stuart, Lambly, M. Williams.

MEN'S COURT

Under the new system of self-government inaugurated in 1923, the Student Court, an executive and judicial body of eight members, handles questions of discipline and tradition at the men's halls. The rules and regulations of the Men's Senate are interpreted and enforced by the Court.

MEMBERS

THOMPSON CATHCART . . . . . Senior Judge

HEROLD HICKS . . . . . Clerk

MEREDITH SWEET

VELDON MOYER

HARRY WING

RICHARD SEELAND

ELMER CHASE

MANLEY JONES

WALTER INGRAM

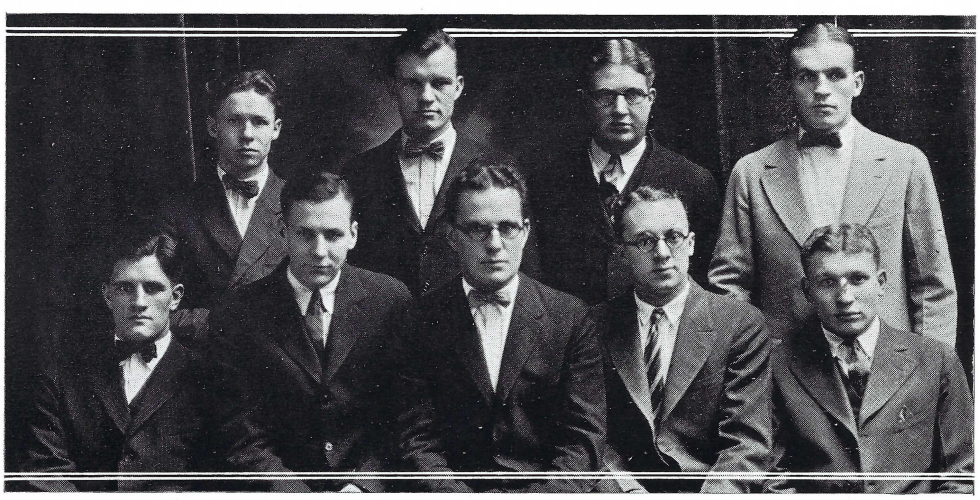

Front Row—Wing, Hicks, Cathcart, Ingram, Seeland.
Second Row—M. Jones, Chase, Moyer, Sweet.

MEN'S SENATE

The Men's Senate, the legislative body of the men's self-government system, was adopted in 1923. The organization is composed of all house chairmen, one additional representative from each hall, and ten members at large, four of whom are town men. In the four years of its existence, the Senate has accomplished much in the life of college men.

MEMBERS

WALTER INGRAM . . . . . President

MAX RYSDON . . . . . Secretary-Treasurer

ELMER CHASE
VELDON MOYER
HEROLD HICKS
MEREDITH SWEET
THEODORE PETERSON
HARRY WING
DONALD GATES
HUGH MCLAIN
JOHN PARISH
EUGENE WOODRUFF
RICHARD SEELAND
HUGH MCCLEERY
CLARK MORRIS
THOMPSON CATHCART
MORGAN TAYLOR
LOREN REID
WALLACE WITMER
COLE VAN GORDEN
GORDON MEETER
HARRY LAMBLY

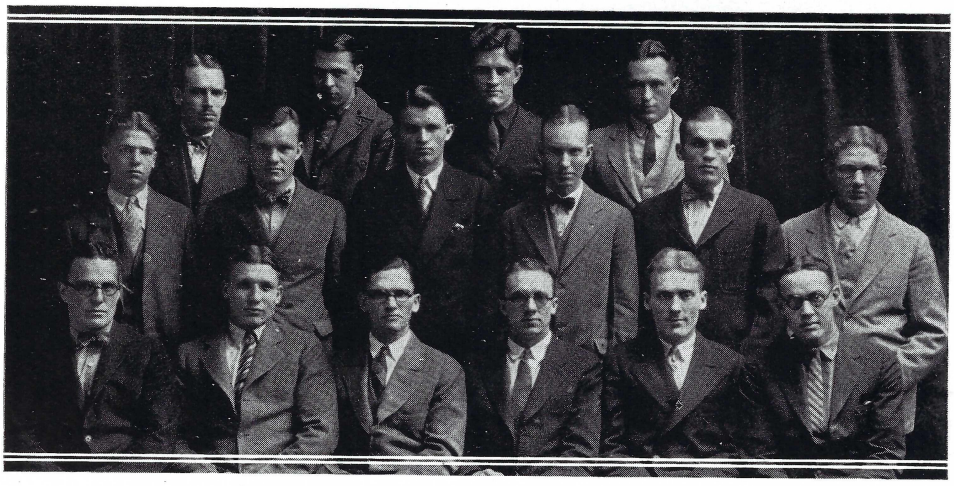

Front Row—Cathcart, Seeland, Rysdon, Ingram, Taylor, Morris.
Second Row—L. Reid, Chase, Witmer, E. Woodruff, Sweet, Moyer.
Third Row—Lambly, Van Gorden, Wing, Meeter.

LEAGUE BOARD

Another evidence of Grinnell's pioneer spirit is the Women's Self-Government League, as it was the first organization of its kind in the state when it was established in 1911. The officers of the Board are elected by popular vote of all Quadrangle women. The executive body consists of the president, vice-president, six house chairmen, and one representative from each of the lower classes. The League Board acts not only in the capacity of an official body for discipline but supervises and attempts to broaden social life of Grinnell women.

MEMBERS

Irene Whirry . . . . . President

Maurine Parzybok . . . . . Vice-President

Bernice Mendelson . . . . . Secretary

Lucia McCornack

Lucile Kautz

Dorothy Stokely

Doris Fessler

Harriet Allen

Marian Barber

Helen Heindel

Front Row—Mendelson, Fessler, Whirry, Parzybok, Stokely.
Second Row—L. McCornack, H. Allen, Kautz, Barber, Heindel.

OTTUMWA CLUB

The Ottumwa Club is one of the newest organizations on the campus. Its aim is to promote a better and more friendly spirit between Ottumwa students themselves, as well as alumni, and to provide a means of contact with prospective Ottumwa students.

MEMBERS

HELEN HEINDEL . . . . . President

HELEN DEANE LOCKE . . . . . Vice-President

HARRY LAMBLY

DOROTHY MIRGON

GLEE CHISMAN

MARGARET BONNIFIELD

PORTER MARTIN

VERA STERNER

FRANCES KIRKPATRICK

ROZELLA WARREN

EDWARD BONNIFIELD

BENJAMIN BOWNE

PROFESSOR E. W. STRONG

Front Row—Bowne, Heindel, Martin, Locke, Lambly.
Second Row—Chisman, Warren, Mirgon, Sterner, Kirpatrick.

LANTERN

The Lantern, an outgrowth of the Rotary Club, was instituted on the campus in 1918. Its aim is to perfect the Grinnell spirit through securing complete coöperation of all men's organizations on the campus. Its roster includes the heads of all men's organizations, two faculty representatives, and the president of the college.

Through the effort of the Lantern the present form of men's self-government was initiated. "Fiat Lux," the motto of the organization, "Let there be light," reflects the purpose and ideal of the Lantern.

MEMBERS

Morgan Taylor	President, First Semester
Ralph Smiley	President, Second Semester
Harry Lambly	Secretary-Treasurer

John H. T. Main, Administration
Charles N. Smiley, Faculty
John P. Ryan, Faculty
Meredith Sweet, Football
Merritt Scharnweber, Track
Walter Ingram, Student Government
Herold Hicks, *Scarlet and Black*
Emil Bilharz, Dramatic Club
Ashton Carhart, Cyclone
James Work, Grinnell Forensic
Ralph Smiley, Glee Club
Harry Lambly, Sigma Delta Chi
Veldon Moyer, Y. M. C. A.
Harry Wing, Basketball

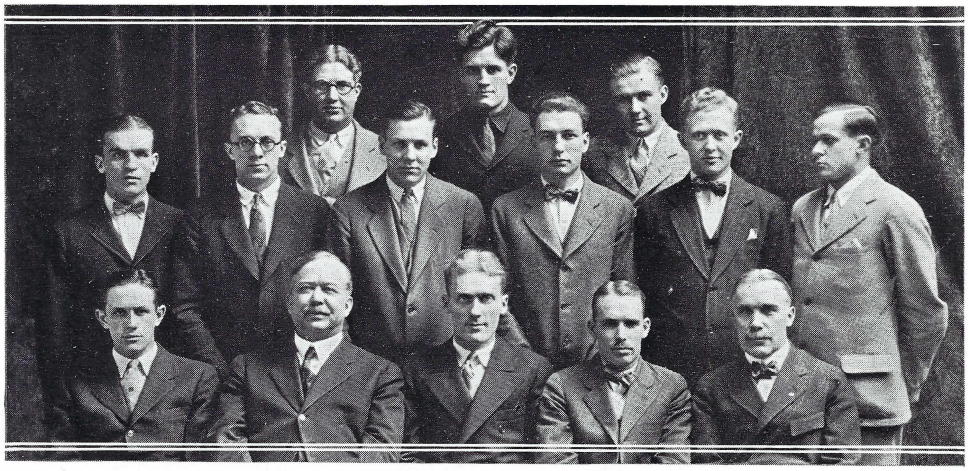

Front Row—Scharnweber, Smiley, Taylor, Lambly, Ryan.
Second Row—Sweet, Ingram, Hicks, Smiley, Bilharz, Work.
Third Row—Moyer, Wing, Carhart.

Y. M. C. A.

The purpose of the Y. M. C. A. is to further the true ideal of Christianity through service to the campus and outside community. Its Children's Party given at Christmas is one of its largest bits of service. Through coöperation with the Y. W. C. A. in the General Reception and Torchlight Parade, it helps to maintain the true Grinnell Spirit.

MEMBERS

Veldon Moyer	President
Theodore Peterson	Vice-President
Floyd Jones	Secretary
Elmer Chase	Treasurer
Meredith Sweet	Church Relationship
John Parish	Town Relationship
Walter Ingram	Discussion Group
Maxwell Howarth	Community Service
Albert Nicolet	Men's Student Committee
Frank Dewey	Educational

Front Row—Parish, R. Smith, Moyer, T. Peterson, Jones.
Second Row—Nicolet, Sweet, Howarth, Ingram, Chase.

Y. W. C. A.

The Y. W. C. A. in coöperation with the Y. M. C. A. tries to fill the need of religious life. Through its efforts the girls are brought more closely together. The Thursday evening and Sunday morning services are a source of much inspiration and are especially instrumental in filling this need. The reception to Freshmen, Torchlight Parade, General Reception, and Yule-Log Service which mean so much to Grinnell students are also under the auspices of the Y. W. C. A.

MEMBERS

Emily Harshbarger	President
Rubie Burton	Vice-President
Ruth Dougherty	Secretary
Virginia Hayes	Treasurer
Martha Hawley	Social Chairman
Esther Lynde	Prayers
Ethel Ingerman	Publicity
Barbara Allen	Meetings
Lucile Hays	Employment
Kathleen O'Rourke	Social Service
Juanita Murphy	Freshman Club

Front Row—Dougherty, V. Hayes, Harshbarger, Burton, Murphy.
Second Row—Lynde, B. Allen, Ingerman, O'Rourke, Hays, Hawley.

FORENSIC

Grinnell Forensic is a new campus organization which has fostered debating on the campus through the winter. The organization has combined the forensic work formerly done in the literary societies with the varsity and inter-dormitory work. Through its efforts debating has sprung to greater prominence on the campus. A series of lectures on oratory by professors of the college and mock trials were some of the features of the club meetings.

MEMBERS

James Work . . . . . President

Loren Reid . . . . . Vice-President

Herold Hicks . . . . . Treasurer

Robert Burlingame
Russell Smith
Eugene Woodruff
Lawrence Pedersen
Curtis Lamb
Randolph Hewitt
Frank Dewey
John Pierson
Clarence Jacobson
Emerson Schill
Mack Swigert
John Spencer
John Martin
Donald Reid

Honorary Members

Prof. Charles N. Smiley
Prof. Edward B. T. Spencer
Prof. Paul S. Wood
Mr. Harrison Thornton

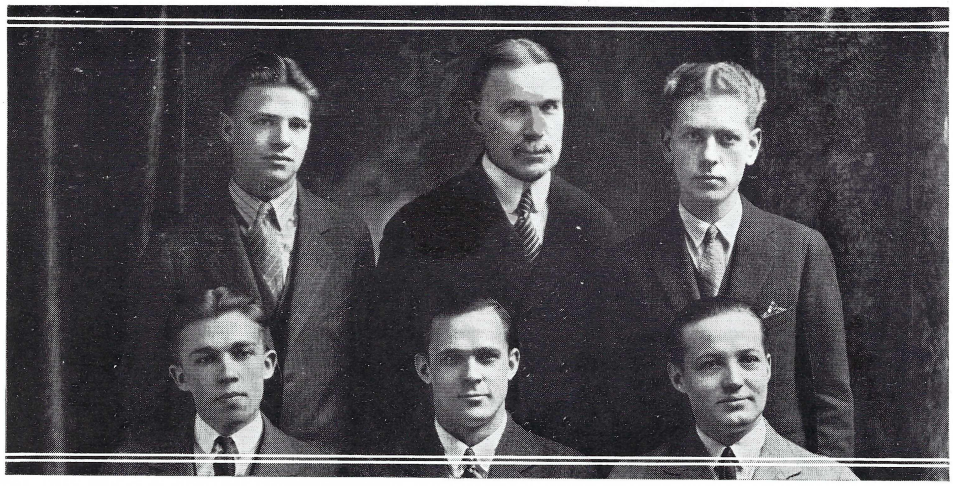

Front Row—R. Smith, Work, Beem.
Second Row—L. Reid, Ryan, Burlingame.

DRAMATIC CLUB

The Dramatic Club was first organized in 1898 for the study and cultivation of a true appreciation of contemporaneous drama. In 1906, after some years of waning activity, the Club was reorganized largely through the efforts of Professor J. P. Ryan. The Club has been under the direction of Mr. William Angus this year. Since its organization, its varied repertoire, which has included such productions as "Adam and Eva," "Famous Mrs. Fair," "Beyond the Horizon," "Romeo and Juliet," and "Outward Bound," has provided diversion for weary students through the medium of the footlights.

MEMBERS

Ruth Somers	President
Robert Berry	Business Manager
Lola Carpenter	Secretary-Treasurer

Wave Richards
Ralph Hall
Emil Bilharz
Hawthorne Arey
Helen Gertrude Brown
Margaret Lemley
Gladys Thomson
James Work
Eleanor Selby
David McCornack
Harriet Rust
Draper Long

Front Row—Rust, Berry, Somers, Carpenter, Long.
Second Row—Brown, Thomson, Selby, Lemley.
Third Row—Hall, Work, Richards.

MEN'S GLEE CLUB

This organization is truly Grinnellian. Its work in this and previous years has done much toward giving Grinnell her high standing throughout the state and country along musical lines. Besides a tour taken by the Club at Christmas time, it participated in the Western Collegiate Contest in Chicago, being given fifth place. The singing of the Club has added immeasurably to various informal Grinnell gatherings during the year.

MEMBERS

David E. Peck	Director
Ralph Smiley	President
Myron Burt	Business Manager
Lysle Hartley	Assistant Manager
James Carl	Secretary-Treasurer

First Tenors
James Carl
Lloyd Good
Ivan LeGore
George Moore
Howard Peck
Harold Reckseen

Alternate
John Spencer

Baritones
Robert Berry
Charles Hallstead
Donald Laird
Raymond Niblo
Carl Read
Grant Smith
Cole Van Gorden

Alternate
Paul Smiley

Second Tenors
Loren Adair
Myron Burt
Jerome Hughes
Lysle Hartley

Alternates
Sherman Allison
Harry Dudley
Donald Gates

Basses
William Gossen
James Infelt
William Miller
Ralph Smiley
W. Dick Wilson

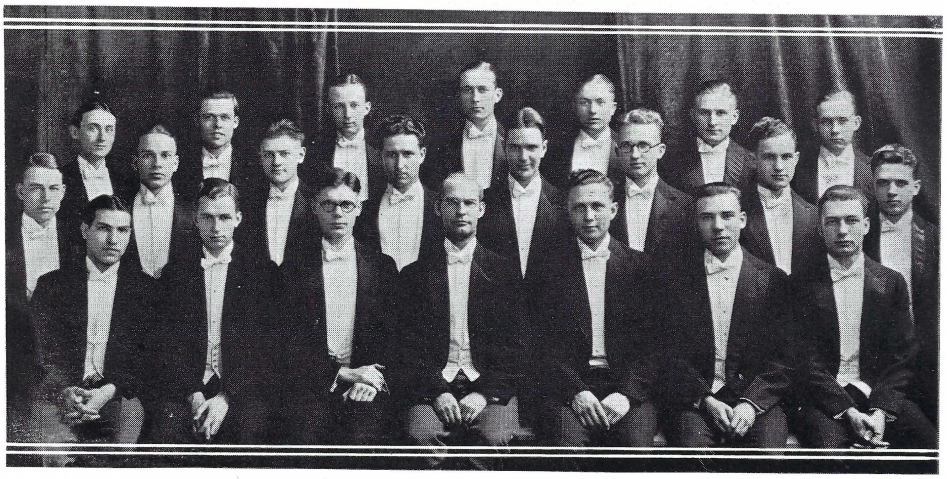

Front Row—Carl, P. Smiley, G. Moore, D. Peck, Laird, G. Smith, R. Smiley.
Second Row—Burt, Wilson, Hallstead, Infelt, Read, Miller, Berry, Allison.
Third Row—Adair, Spencer, LeGore, Hughes, Dudley, Hartley, H. Peck.

GIRLS' GLEE CLUB

Since its establishment in 1909, the Girls' Glee Club has been one of the foremost campus organizations. The club deserves special credit this year because from the first it was handicapped by the loss of many old members. Under direction of Professor George L. Pierce, the club has had a most successful year, which has included the Home Concert and Spring Tour as its outstanding achievements. In union with the Men's Club, its greatest addition to Grinnell life is the weekly Vesper Choir.

MEMBERS

Ruth Norton . . . . . President
Melba Williams . . . . . Vice-President
Maurine Parzybok . . . . . Secretary-Treasurer

First Sopranos

Melba Williams
May Woodrum
Frances Kirkpatrick
Frances Stowell
Phyllis Lehmer
Miriam Van Evera

Second Sopranos

Lucile Hays
Rozella Warren
Vernice Greene
Margaret Jean Howell
Maurine Parzybok
Hope Huston

First Altos

Gladys Prall
Julia Jensen
Roma Kauffman
Doris Fessler
Rowena Hawley
Ruth Norton

Second Altos

Bernice Mendelson
Margaret Smith
Dorothy Mirgon
Dorothy DeWitt
Ardis Adams
Ethel Denny

Front Row—Kauffman, Williams, Parzybok, Hays, Pierce, Norton, Mendelson, Jensen, Woodrum.
Second Row—Van Evera, Warren, Lehmer, Denny, Fessler, Smith, Mirgon, Adams.
Third Row—DeWitt, Prall, Greene, Hawley, Stowel, Kirkpatrick, Huston.

MEN'S HONOR "G"

The Men's Honor "G" Club is one of the strongest men's organizations on the campus. Composed of all the men who have won an honor "G" in any branch of sports, the club sponsors and directs the various athletic activities which rest in the student hands. The most important of these are the annual High School Interscholastic Field and Track Meet and Interscholastic Tennis Meet, held in the spring. The social event of the club is the annual stag banquet to which all alumni honor "G" men are invited.

MEMBERS

THOMPSON CATHCART . . . . . President

Football

MEREDITH SWEET
PORTER MARTIN
MERRITT SCHARNWEBER
THOMPSON CATHCART
THEODORE PETERSON
WEST STOTTS
GORDON MEETER
VELDON MOYER
WENDELL DAVIS
JAMES CARL
HARRY WING
ARDEN MCCLAIN
MORGAN TAYLOR
DAYLE MORAN
RAYMOND NIBLO
RICHARD SEELAND
GEORGE DARE
MAXWELL HOWARTH

Basketball

GEORGE DOFFING
CREIGHTON PETERSON
EDWIN MARK
RAYMOND NIBLO
WENDELL DAVIS

Track

MERRITT SCHARNWEBER
MANLEY JONES
GORDON MEETER
FOSTER RINEFORT
TOM GOULD

Student Manager of Athletics, WALTER INGRAM

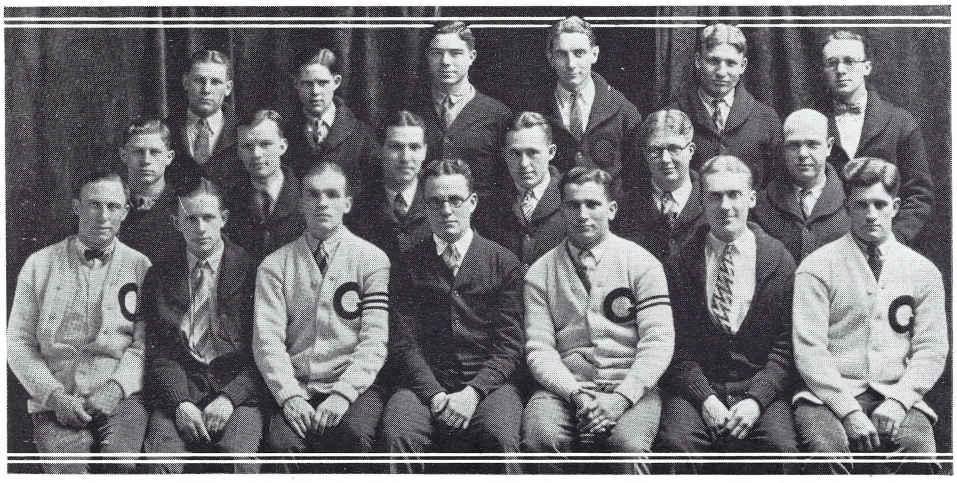

Front Row—Moran, Scharnweber, Sweet, Cathcart, Martin, Taylor, Wing.
Second Row—Stotts, Chase, Carl, Meeter, Moyer, T. Peterson.
Third Row—McClain, T. Gould, Howarth, Niblo, Seeland, Ingram.

GIRLS' HONOR "G"

Membership in this organization comes as an honor to all girls having earned an Honor "G." The point system has been revised this year in accordance with the national decimal system and as a result membership has consequently become more limited.

MEMBERS

LUCILE KAUTZ . . . . . President

ELIZABETH BREEDEN . . . . Secretary-Treasurer

EVELYN MULLINS

MARIAN GUYER

ETHEL INGERMAN

BLOOM MACGREGOR

HELEN GRAY

Front Row—Guyer, Breeden, Kautz, Ingerman.
Second Row—H. Gray, MacGregor, Mullins.

W. A. A. BOARD

The W. A. A. Board acts as supervisory body of all women's athletic activities. The Board inaugurates upon the approach of Washington's birthday one of the most attractive events of the year—the Colonial Ball. The year's work is concluded by the May Festival. All positions on the Board are appointive, except the officers, who are junior members of the retiring Board.

MEMBERS

Marian Guyer	President
Fostina Harris	Treasurer
Margaret Stevens	Hiking
Elizabeth Breeden	Bicycling
Dorothy Westfall	Hockey
Lucile Kautz	Soccer
Helen Osher	Volley Ball
Harriet Rust	Basketball
Margaret Lemley	Tennis
Clara J. Andersen	Director

Front Row—Kautz, Guyer, Andersen, Westfall, Osher.
Second Row—Carlson, Stevens, Lemley, Rust, Breeden, Harris.

TANAGER GUILD BOARD

Social life of Grinnell girls is under the supervision of the Tanager Guild Board. The membership includes, besides the president, a representative from each cottage and one from the town girls. Such events as the "Mad Teaparty," "Snowball," "Sophomore Circus," and "Apache Party" are fostered by the Board.

MEMBERS

Harriet Rust	President
Phoebe Carlson	Secretary-Treasurer
Helen G. Brown	Dramatic Council
Vera Sterner	Freshman Club
Catherine St. Clair	Mears
Eleanor Woods	Central
Florence Henderson	Cottage Two
Lois Wilson	Cottage Three
Mabel Moore	Cottage Four
Katharine Kimmel	Cottage Five
Anne Lois Auten	Town Girls

Front Row—L. Wilson, H. Brown, Rust, Carlson, Sterner.
Second Row—Auten, St. Clair, Kimmel, Woods, Moore.

SIGMA DELTA CHI

This organization has assumed an active part in campus activities since its installation in 1919. The most notable achievements of the chapter are the State High School Press Convention and the Gridiron Banquet which it sponsors. Its membership includes not only students interested in journalism as a profession but also many prominent journalists of the state and nation.

MEMBERS

Harry Lambly	President
W. G. Ray	Vice-President
Donald Brown	Treasurer
Curtis Lamb	Secretary

James Work
Herold Hicks
William Crouch
Howard Backus
Emil Bilharz
Roger Budlong
William Gossen
A. L. Frisbie
J. W. Gannaway
J. H. T. Main
Loren D. Reid
Paul Norris
Wayne Gard
James Findlay
Robert Kerr
Charles Needham
H. W. Matlack
Ashton Carhart

Initiates to Honorary Membership in 1925-6

J. F. D. Aue
E. P. Harrison
J. A. Rawlings
J. W. Jarnagan
W. C. Jarnagan
G. A. Snider
Thomas Purcell
A. U. McBride
S. J. Backus

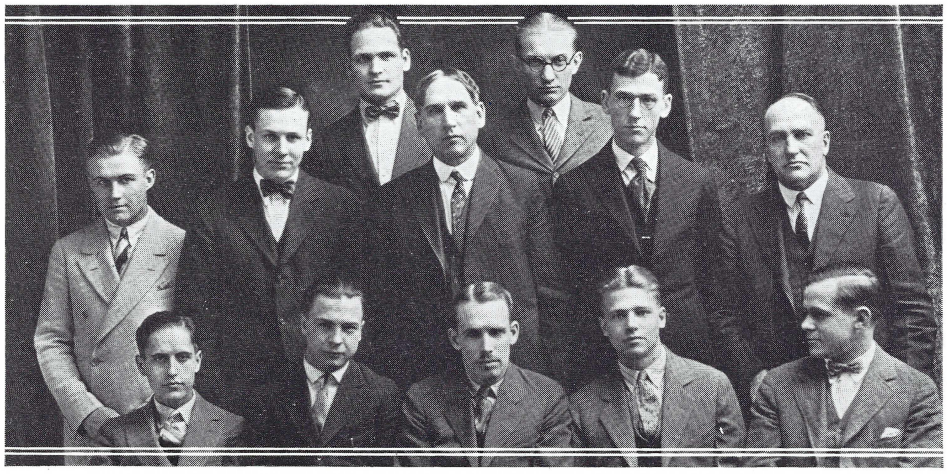

Front Row—Brown, Lamb, Lambly, Reid, Work.
Second Row—Carhart, Hicks, Frisbie, Findlay, Gannaway.
Third Row—Backus, Crouch.

THETA SIGMA PHI

Alpha Delta chapter of Theta Sigma Phi, national professional journalistic sorority, was installed in 1924. The chapter has aimed at maintaining high standards of journalism and in furthering the interests of women in that profession. In coöperation with Sigma Delta Chi, it promotes the State High School Press Convention. Its members are active in all campus publications.

MEMBERS

Roma Kauffman	President
Ethel Ingerman	Vice-President
Maud Leachman	Treasurer
Katherine Wilson	Secretary

Margaret Bonnifield
Margaret Stuart
Audrey Jamison
Mary Jane Miller
Elizabeth Hart

Front Row—K. Wilson, Ingerman, Kauffman, Leachman.
Second Row—M. Stuart, Hart, Bonnifield, Jamison, M. Miller.

CAP AND GOWN

Since its introduction on the Grinnell campus, the Senior women's honorary organization has faithfully lived up to its twofold purpose of stimulating scholastic ability and training for leadership in responsible positions. The requirements are (1) high scholastic standing, (2) leadership, (3) at least two years in Grinnell College, (4) service to the college, (5) integrity of character, (6) helpful influence on fellow-students. This organization has set and maintained the standard for a higher type of all-around womanhood.

MEMBERS

MARIAN BARBER . . . . . President

HARRIET RUST . . . . . Secretary-Treasurer

ROMA KAUFFMAN

ETHEL INGERMAN

IRENE WHIRRY

LUCILE KAUTZ

Front Row—Rust, Barber, Kauffman.
Second Row—Kautz, Whirry, Ingerman.

Cathcart, Gelvin, Conard, Breitenbach, Wilson, Griffin
Heldridge, Paul, Koontz, Wood, Field
Smith, Work, Kauffman, Ingram, Rust, Thornton

PHI BETA KAPPA

Phi Beta Kappa, national honorary scholastic fraternity, holds two elections each year. In the fall, the four highest scholars in the senior class are elected. At commencement, one-seventh of the class are elected on the basis of scholarship and service to the school. The local chapter was granted in 1907.

MEMBERS

Commencement, 1925

Neil Crone
Mary Dietrich
Marguerite Merryman
John Stehn
Eugene Breitenbach
George Paul
Harrison Thornton
Gerald Griffin
William Wood
Millard Gelvin
Katherine Smith
Margaret Field
Harriet Cathcart
Bernice Koontz
Elizabeth Conard
Onalee Heldridge
Dorothy Wilson
Ruth Barber

October, 1925

Roma Kauffman
Harriet Rust
James Work
Walter Ingram

SCIENCE CLUB

The Science Club meetings are open to all students interested in the sciences. In connection with the Science Department of the college, two organizations, the chemistry and mathematics clubs, hold bi-weekly meetings. Only advanced science students are eligible for active membership.

One of the features of the Chemistry Club is the "open house" held once a year, at which experiments are conducted for visitors.

MEMBERS

Eugene Woodruff . . . . . President
Ida Iverson . . . . . Vice-President
Dorr Yeager . . . . . Secretary-Treasurer

Priscilla Alden
Professor F. F. Almy
Carolyn Arnold
Mary Barlow
Howard Beatty
Florence Benton
Myrle Best
Professor H. S. Conard
Pauline Crook
George Dare
George Deihl
Thisbe Elion
Dorothy Fisher
Alden Greene
Elizabeth Hart
Naomi Haworth
Martha Jones
Edith Knight
Genevieve Lewis
Ruth McIlrath
Maude Martens
Charlotte Meyer
Margaret Murray
Professor H. W. Norris
William Oelke
Anne Perley
Louisa Sargent
Paul Sawin
Professor L. P. Sherman
Robert Shields
Grace Somers
Robert Talbott
Everett Tarvin
Edward Truesdale
Edith Weir
Genevieve Wilbur
Marion Williams

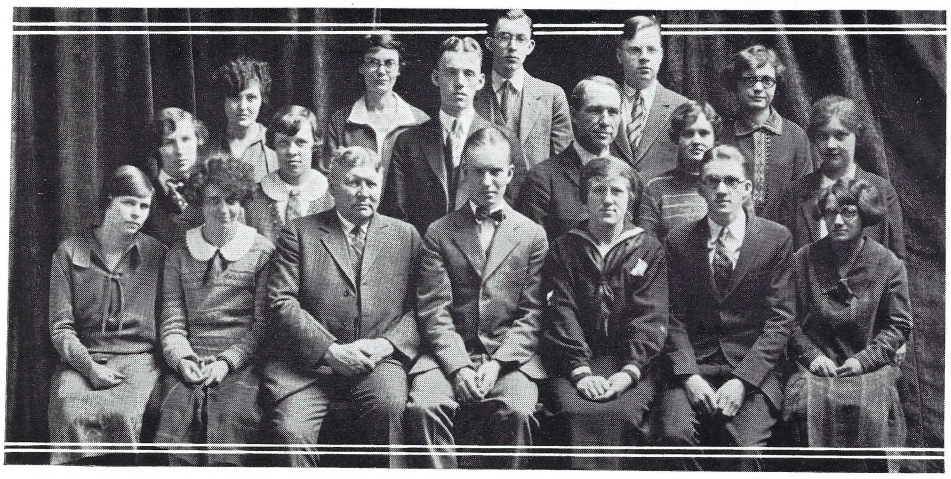

Front Row—Fisher, Arnold, Almy, Woodruff, Iversen, Beatty, Murray.
Second Row—Alden, Jones, Truesdale, Conard, Perley, Elion.
Third Row—Lewis, Sargent, Oelke, Deihl, Martens.

COSMOPOLITAN CLUB

The Cosmopolitan Club, organized in 1920, has as its aim the promotion of friendship between foreign and American students. In 1922 it became a member of the national organization of Cosmopolitan Clubs in universities and colleges. It is a part of the international movement of the Corda Fratres which extends through university circles all over the world.

MEMBERS

Ben Morgart	President 1925
Walter Lundberg	President 1926
Walter Lundberg	Vice-President 1925
Martha Jones	Vice-President 1926
Helen Gray	Treasurer
Carl Read	Secretary

Allen Ashby
Anne Lois Auten
Walter Battle
Mary Barlow
Dora Berman
Elisa Curtis
Zaneta Eager
Tao Yuan Hu
Carl Hutchison
Ida Iverson
Shan Ying Kwok
John Pierson
Demetrius Stylianou
Everett Tarvin
Harrison Thornton
Evelyn Waller
Esther Waterbury
Katherine Wilson
S. G. Tsao

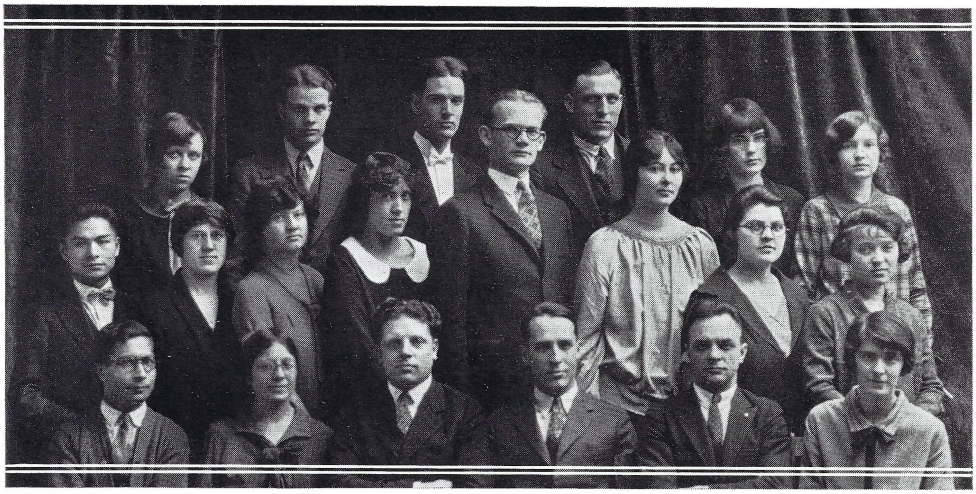

Front Row—Stylianou, Eager, Lundberg, Morgart, Thornton, Adams.
Second Row—Kwok, Iverson, Auten, Harsh, Parsons, Waterbury, Waller, Berman.
Third Row—H. Jones, Tarvin, Read, Hutchison, K. Wilson, Barlow.

THE SOUTH CAMPUS

Publications

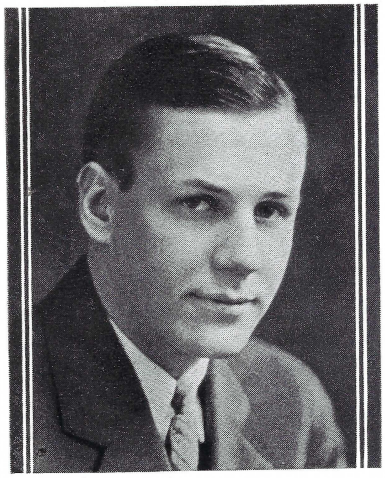

HICKS

LEACHMAN

SCARLET AND BLACK

The *Scarlet and Black,* semi-weekly publication by Grinnell students, is the official college paper. It is strictly a student publication and is a direct reflection of campus opinion. A new precedent was established this year in that a Junior occupied the position of editor.

A new plan of management was adopted this spring which has put the paper under the control of a managing editor and an editorial board.

MEMBERS

Herold Hicks	Editor-in-Chief
Maud Leachman	Business Manager
Curtis Lamb	Campus Editor
Margaret Stuart	Quadrangle Editor
Ashton Carhart	Athletic Editor

News Staff

Katherine Wilson
Naomi Haworth
James Work
Loraine Norris
Katherine Simons
Carolyn Smith
Loren Reid
Blayne McCurry
Carl Kunath
Roma Kauffman
Howard Backus
Robert Burlingame
Emil Bilharz
Jerome Wolf
Maurice Becker
Laurence Lunden
Rose Gero
Harry Lambly
Helen Osher

Business Staff

William Crouch
Margaret Bonnifield
Elizabeth Fatherson
Paul Edwards
Wallace Witmer
Bruce Lourie
Buell Herman
Paul Smiley
Draper Long

Quadrangle Shoppers

Audrey Jamison
Mary Jane Miller

Front Row—Lambly, Miller, Witmer, Hicks, Leachman, Crouch, Stuart, Work, Smith.
Second Row—Herman, Burlingame, Kunath, Jamison, Carhart, Kauffman, Fatherson, Simons, Norris, Wilson.
Third Row—McCurry, Reid, Edwards, Backus, Smiley, Long, Lourie, Lunden, Lamb, Bonnifield, Gero.

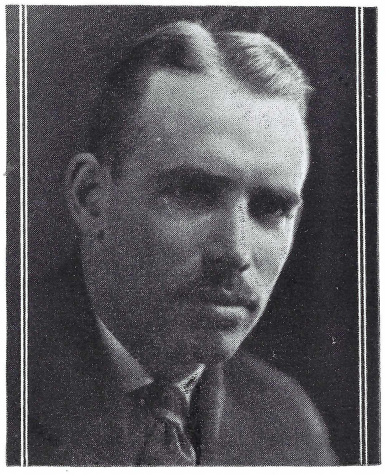

LAMBLY

RYSDON

THE MALTEASER

The Kampus Kitty is still going strong on its first life, with eight more in reserve. It roams the campus night and day, spring and fall, and pounces on all stray bits of mirth-provoking mouse-meat with feline ferocity. It feeds on jokes and wit, and purrs for the amusement of the college some six times a year. And the purr is not confined to the campus, for it has made itself heard nationally. This year, the *Malteaser* has been improved by the addition of several new features of real literary value, never swerving from its purpose of being a strictly humorous publication, however. It has been published since 1919 by the Grinnell chapter of Sigma Delta Chi.

MEMBERS

Harry Lambly	Editor-in-Chief
Roma Kauffman	Assistant Editor
Emil Bilharz	Book Editor
Pauline Crook	Art Editor
Max Rysdon	Business Editor
Ethel Ingerman	Assistant Editor
Horace Parsons	Circulation Manager

Editorial Staff

Robert Burlingame
Loren Reid
Dorr Yeager
William Crouch
Ashton Carhart

Art Staff

Helen Gray
Norma Van Ness
Jeannette MacMillan
Ronald Bean
Lawrence Smith

Business Staff

Richard Seeland
Bruce Lourie
Wanda Johnston
Bloom MacGregor
Donald Laird
Russell Smith
Emerson Schill
Richard Wilson
Vera Sterner
Maud Leschman

Front Row—Laird, Parsons, Carhart, Crook, Rysdon, Lambly, Kauffman, Ingerman, Miller.
Second Row—D. Wilson, Sterner, L. Smith, Gray, Bean, Burlingame, Leachman, W. Johnston.
Third Row—Schill, R. Smith, Reid, Crouch, Seeland, Lourie, Van Ness, MacMillan.

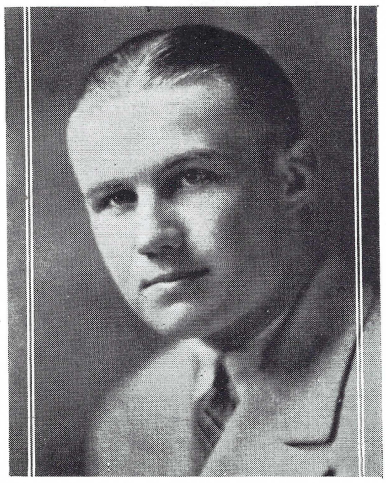

CARHART

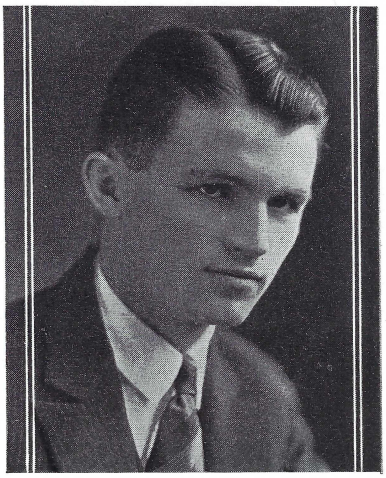

WITMER

CYCLONE

Our work is done—the last copy sheet has been marked and awaits the postman for its journey to the printer. Only this remains. In our reflection we visualize our mistakes, things which we have left out which we wish might have been included in the volume, things which we wish we had done differently.

We began our task with high ideals and aspirations, but the hard knocks of business and editorial work have shattered many of them. We have tried to catch the spirit of Grinnell and to transmit it into these pages where it might live when our happy days here are ended. Our work has not been drudgery; rather, a privilege.

We want you to feel the thrill of a Grinnell touchdown, the beauty of "Sons of Old Grinnell" as the football team leaves the field, the spirit of the "Alumni Song" by the Glee Club, the congeniality of a dormitory story session.

If the volume can bring back thoughts like those to you, we will consider our work well done and our obligation to Grinnell and to you accomplished.

MEMBERS

ASHTON CARHART . . . . . Editor-in-Chief
WALLACE WITMER . . . . . Business Manager
MARGARET STUART . . . . . Assistant Editor
PAULINE CROOK . . . . . Art Editor

THEODORE PETERSON
VIRGINIA HAYES
MARGARET BLACKBURN
EDITH WEIR
DAVID MCCORNACK
DONALD BROWN
CLIFFORD CORROUGH
CURTIS LAMB

Sophomore Members

CARL KUNATH
THISBIE ELION
RUTH FERGUSON
BRUCE LOURIE
FREDERICK RISSER
HARRY BITTNER

M. Stuart, T. Peterson, Crook
Corrough, V. Hayes, McCornack, Blackburn
C. Lamb, Weir, Brown

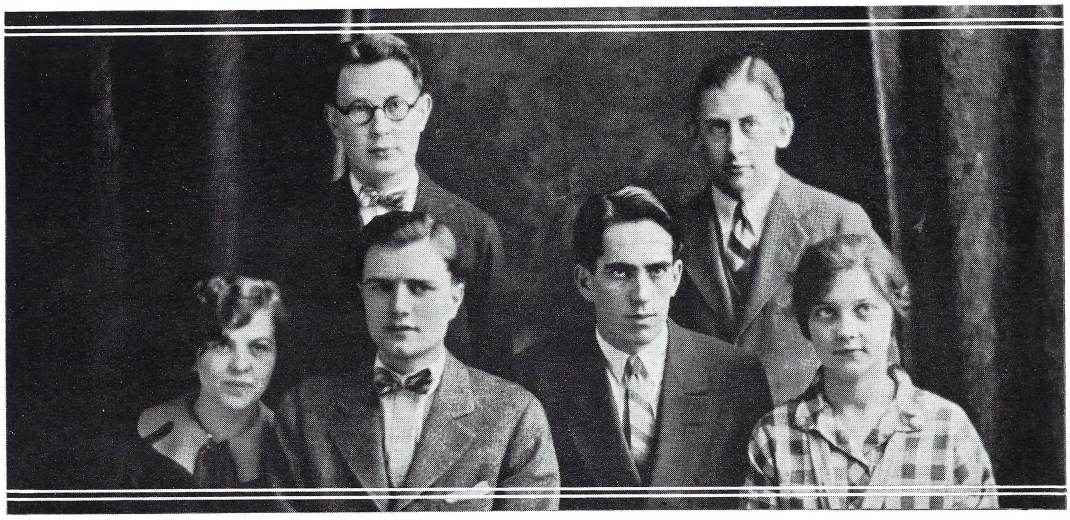

Front Row—Ferguson, Lourie, Risser, Elion.
Second Row—Kunath, Bittner.

Lemley, Dewey, Kauffman, Pierson

TANAGER

The *Tanager,* a bi-monthly literary magazine which replaces *Junto,* was organized this year with an editorial board composed of both students and faculty. Anyone is welcome to contribute poetry, stories, or sketches to it.

MEMBERS

Roma Kauffman
Margaret Lemley
Frank Dewey
John Pierson
Wayne Gard
Eleanor Lowden
W. Harry Mack

Stage

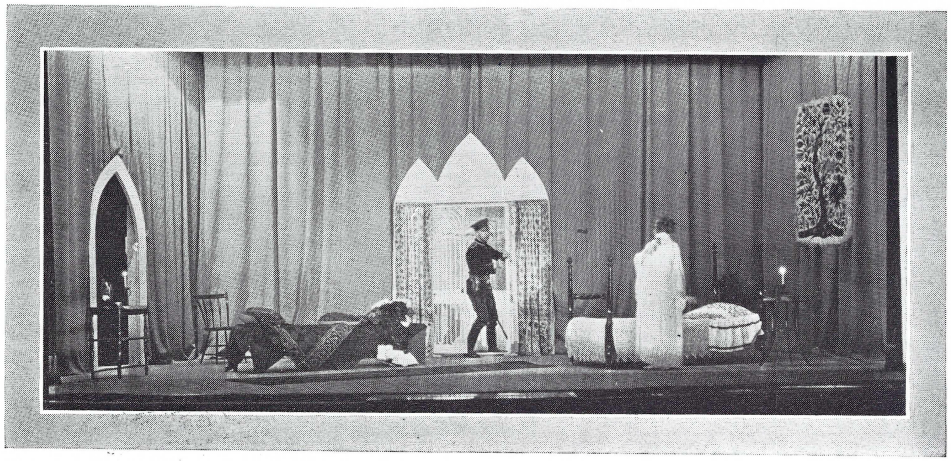

"ARMS AND THE MAN"

Under the Direction of HALLIE F. FLANAGAN

CAST

Raina Petkoff	RUTH SOMERS
Catherine Petkoff	CATHERINE GILMORE
Louka	JESSIE ROGERS
Captain Bluntschli	WILLIAM WOOD
Nicola	GEORGE GAINS
Major Petkoff	JAMES WORK
Major Sergius Saranoff	BERNARD CRAVEN

PRODUCING STAFF

HARRIET RUST . . . . . Technical Director

Assisted by

GILBERT HENRY	HOWARD BACKUS
LYLE COOK	GRACE GRANT
LA MOINE HILLERS	FRANCES MCGREW

GILBERT HENRY
EMIL BILHARZ } . . . . . Business Management

"MR. PIM PASSES BY"

Under the Direction of WILLIAM ANGUS

CAST

Anne	LOLA CARPENTER
Carraway Pim	HAWTHORNE AREY
Dinah	RUTH SOMERS
Brian Strange	ROBERT BERRY
Olivia Marden	ELEANOR SELBY
George Marden	RALPH BARRIS
Lady Marden	MARGARET LEMLEY

PRODUCING STAFF

Stage Manager	HOWARD BACKUS
Lighting	HARRIET RUST
Properties	MARIAN GUYER MARTHA HAWLEY
Make-Up	ADELE SCHWARZ
Assistant to Director	ELIZABETH HART
Business Manager	ROBERT BERRY

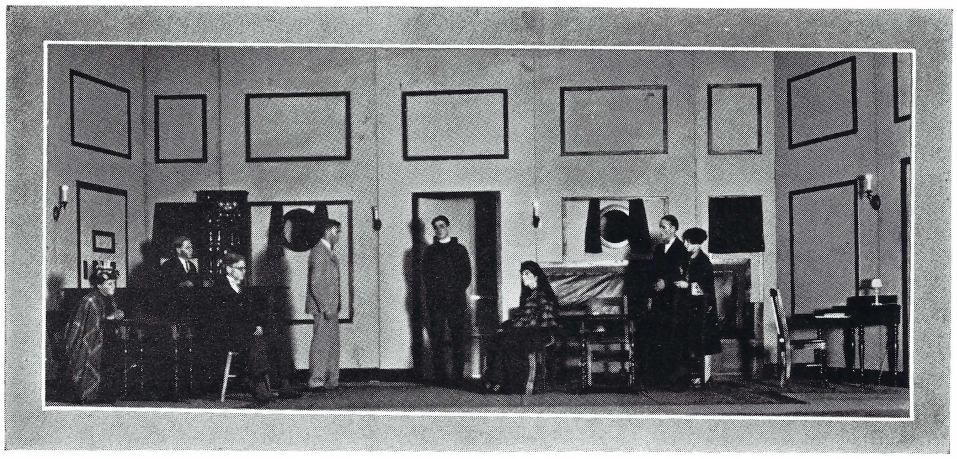

"OUTWARD BOUND"

Under the Direction of WILLIAM ANGUS

CAST

Scrubby	RALPH HALL
Ann	WAVE RICHARDS
Henry	JEROME HUGHES
Mr. Prior	HAWTHORNE AREY
Mrs. Cliveden Banks	HELEN GERTRUDE BROWN
Rev. William Duke	DRAPER LONG
Mrs. Midget	RUTH SOMERS
Mr. Lingley	DAVID MCCORNACK
Rev. Frank Thomson	JAMES WORK

PRODUCING STAFF

Director	MR. ANGUS
Production Manager	HARRIET RUST
Stage Manager	LOLA CARPENTER
Lights	MARIAN GUYER
Properties	MARGARET LEMLEY
Make-Up	RUBIE BURTON
Assistant to Director	EDITH INNES
Business Manager	DAVID MCCORNACK

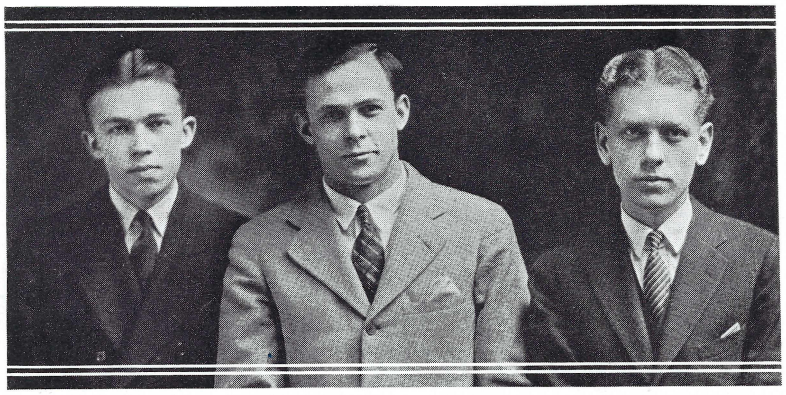

Smith, Work, Burlingame

In a debate marked by its wit and humor, the Cambridge University, England, team successfully upheld the arts and humanities against the sciences which were defended by James Work, Robert Burlingame, and Russell Smith in an international debate held at Grinnell November 14. The Cambridge team was composed of Geoffrey Lloyd, Patrick Devlin, and Michael Ramsey. Mr. Ramsey, captain of the visiting Englishmen, said after the contest that he ranked the Grinnell trio as among the first three or four teams that his squad had met while touring the United States.

In the only decision debates of the year, Grinnell won the audience's favor here and at Ames on February 26 when the local teams met Iowa State College on the question, *"Resolved:* That the constitution should be amended to give Congress the power to regulate child labor." In the debate here the affirmative was upheld by Emerson Schill, Clarence Jacobson, and Robert Burlingame, while the negative team going to Ames was composed of Lawrence Pederson, Frank Dewey, and Russell Smith. A feature of the debates was the limitation of arguments to two constructive speeches and six rebuttals.

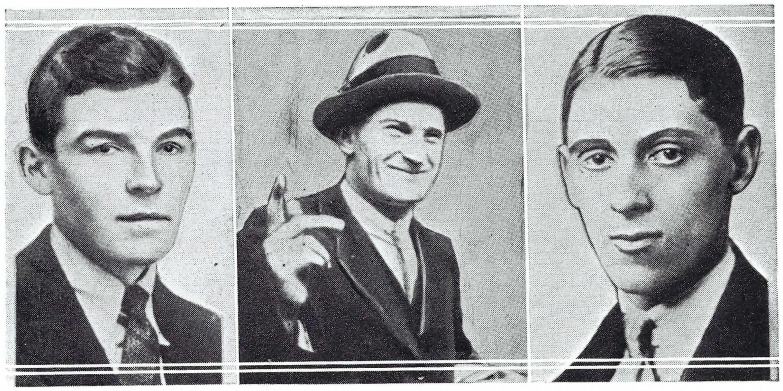

Devlin, Ramsey, Lloyd

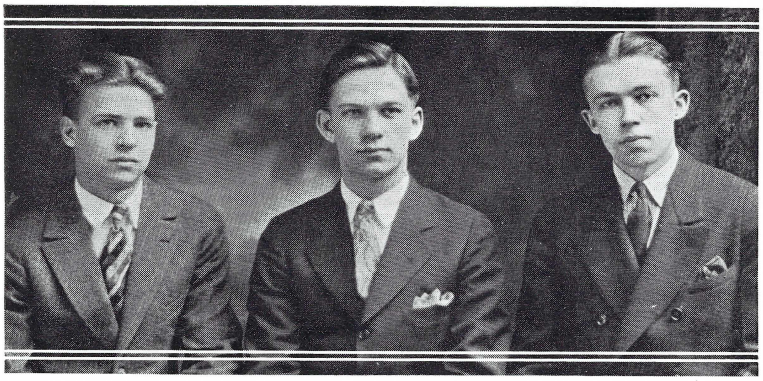

L. Reid, Schill, R. Smith

A direct clash of arguments presented by the Knox trio and the Grinnell debaters gave the audience a very pleasant evening when the teams met at Grinnell, January 8, to discuss the proposition, "Should the United States subsidize its commercial air fleet?" The debate was of the popular no-decision type and following the contest there was a spirited open forum discussion of several points with Coach W. B. Shaw, of Knox, as one of the leading participants. Grinnell was represented in the debate by Russell Smith, Emerson Schill, and Loren Reid.

The first intercollegiate prep debate ever held on the campus was held here March 6 and proved to be one of the best of the year. Mack Swigert, Elton Follett, and Donald Reid met a trio from Beloit College on Colonel Mitchell's air plan. Sound logic and excellent presentation were the noteworthy features from the standpoint of both sides.

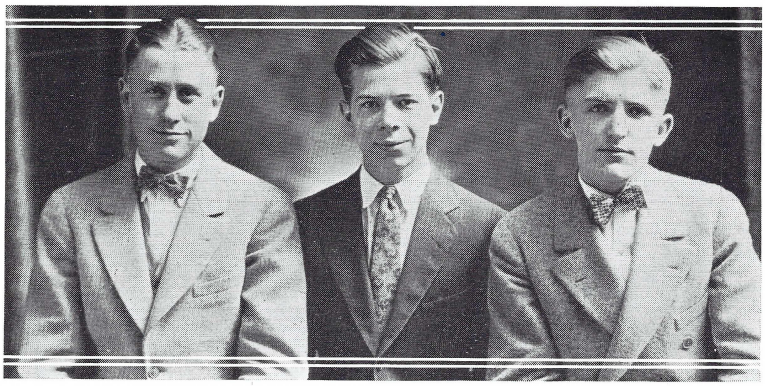

Follett, D. Reid, Swigert

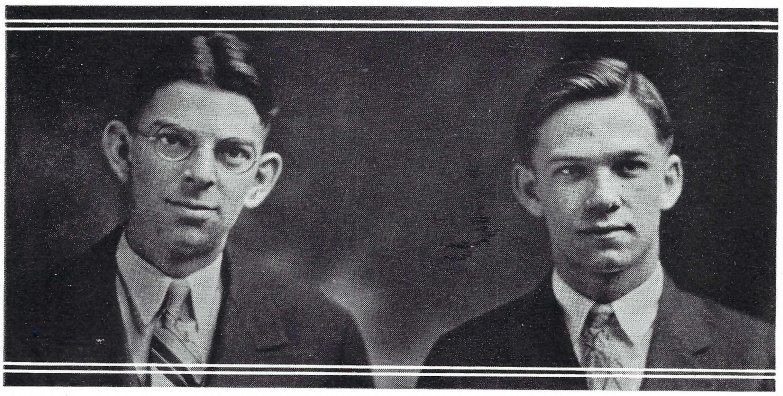

Pierson, Schill

Completion of the first series of inter-dorm debates sponsored by the Grinnell Forensic marked the successful beginning of a new era in campus debating at Grinnell. Through the courtesy of the donor, the Forensic had the Merrill prize transferred to the winners of the inter-dorm series. Consequently, forty dollars was awarded to Building Four whose team consisting of Emerson Schill and John Pierson was able to defeat the Langan Hall debaters, Walter Lundberg and Lawrence Pedersen, in the final debate on the question of Mitchell's air plan.

When Grinnell debaters journeyed to Galesburg for a return contest on the question of the subsidizing of the commercial air fleet, they made a very favorable impression on the Knox audience. It was Randolph Hewitt's first appearance as a varsity debater, but he performed with James A. Work, Jr., and Robert Burlingame in veteran style. As Knox audiences had been trained to cross question in true court fashion, the open forum discussion which followed the debate was carried out with a degree of thoroughness which tested the reasoning powers of the men of both teams.

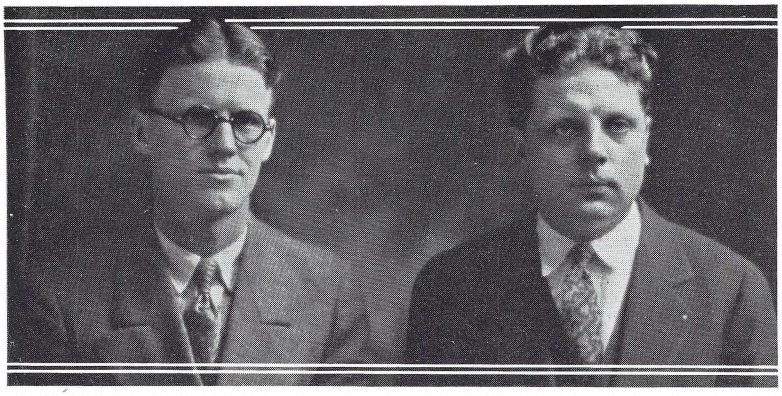

Pederson, Lundberg

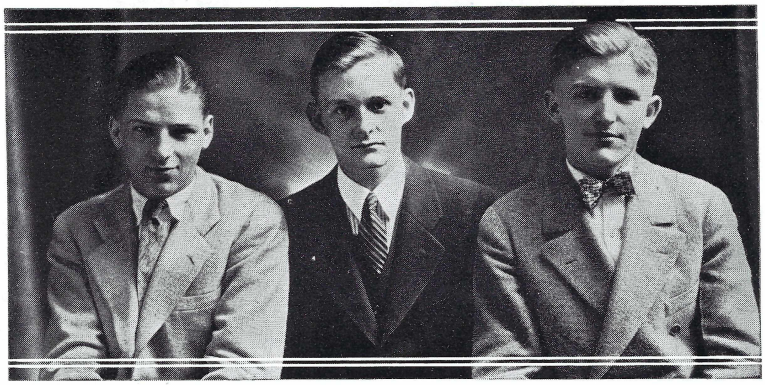

J. Martin, Perry, Swigert

On March 18 a Freshman debate team composed of John Martin, William Perry, and Mack Swigert met a Drake University team at Des Moines on the question, *"Resolved:* That the United States should adopt the principle of tariff for revenue only." The debate was extemporaneous, the subject having been selected in the morning and the afternoon allowed for preparation. The Grinnell team, upholding the affirmative, presented logical and effective arguments.

In a no-decision debate here March 10, a Grinnell affirmative team of Randolph Hewitt, John Pierson, and James Work contested for statistical correctness with the South Dakota University team on the proposition that "Colonel Mitchell's plan of a single department of national defense with sub-departments be adopted." It was a scramble for figures but the informal style of the Grinnellians was most effective.

On March 18, Grinnell engaged with Coe College in the last debate of the year on the question of Prohibition. The home negative team composed of Russell Smith, Lawrence Pederson, and Frank Dewey took direct issue with arguments presented by a cosmopolitan team from Coe. The affirmative traveling team composed of Robert Burlingame, Emerson Schill, and Walter Lundberg presented sound arguments and effectively resisted the refutation offered by the negative. This dual debate ended a successful season of debating by Grinnell.

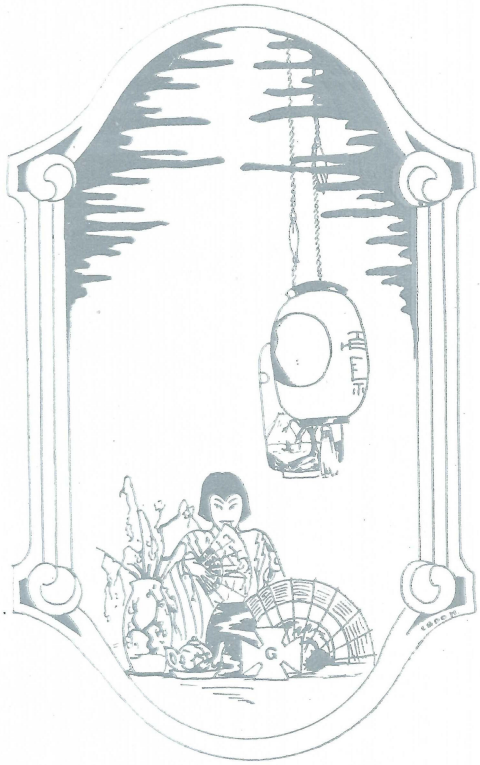

Grinnell in China

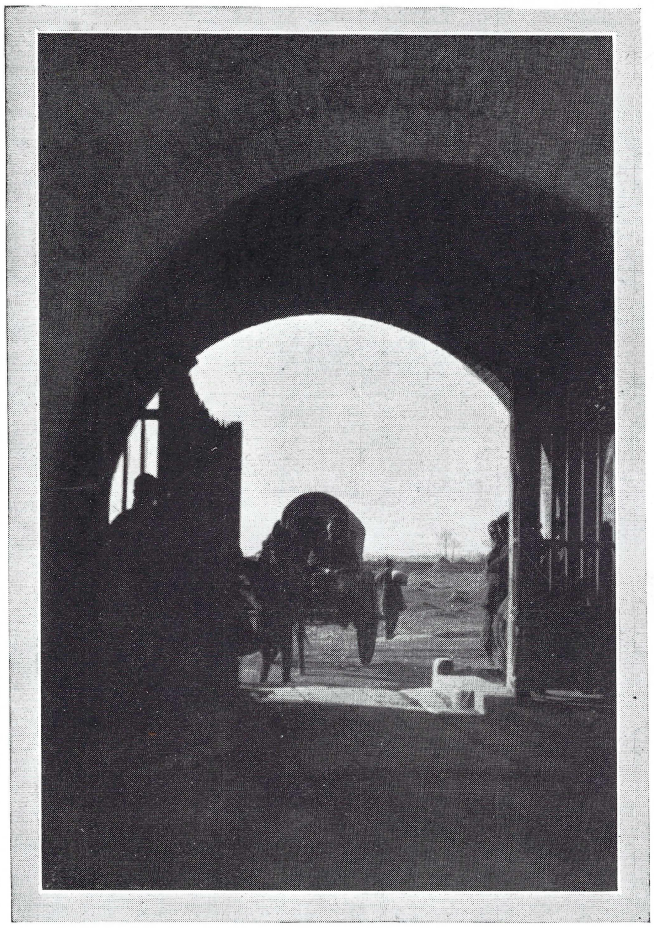

GRINNELL-IN-CHINA

By J. Forrest Chapman, '24

"I should like to rise and go

. . . . . .

Where the Great Wall round China goes,
And on one side the desert blows,
And with bell and voice and drum,
Cities on the other hum."

—Stevenson.

While the crafty Greeks were besieging the city of Troy, even as they were building the wooden horse, which bit of cunning was to reward the efforts of ten years, far off to the east the forefathers of Confucius were moving to the north from the old homes in the Yellow River valley and founding cities which were the summit and the glory of the Orient of that time. Like Troy they were surrounded by walls to protect them from the invaders but unlike Troy few remains can be found now to tell us of their past glory. Only Chinese legend and a few stone tablets remain.

More than fifty years before Socrates started to teach the Greek youth to recognize virtue and right and a love for the State, Confucius was teaching his code of ethics to a large group of students gathered in the cedar grove on T'ai Shan, in central Shantung, a code which even the most ignorant Chinese has heard of and in some degree embodies in himself even now.

Before Columbus had discovered America and while Europe was taking the first steps toward the renaissance, Genghis Khan and his Mongol hordes swept down over China and, successful in overthrowing the ruling rynastry, established a kingdom, the splendor of which Marco Polo reported to the western world as the best organized and richest country in the world.

China fell under the Manchu dynasty in the fourteenth century and soon after this time a period of decadence in the Celestial Empire began. A succession of degenerate and incapable rulers sank the country gradually into a state of submission. Learning, invention, and achievement which equalled if not surpassed any in the western world —all were spent under the selfish will of the emperor. Progress stopped; China held together after a fashion, but it was her isolation and the peaceful character of her people, not the rulers, which accomplished this.

Today large parts of the Shantung plain are cultivated with rude wooden plows drawn by slow-moving oxen. Human labor is so cheap it has never been supplanted by machine labor. The roads are but winding paths over which a few emaciated horses and many tough little donkeys trudge with their heavy loads. Sails or man power pull the clumsy boats along the Grand Canal, once the glory of the world, and along whose two thousand miles of windings tribute rice was brought from the south to Peking's royal family. Squeaking wheelbarrows crudely made by hand and pushed by toiling coolies claim a share of the narrow roads. Street venders sell everything from teapots to safety pins while the cobbler and pottery repairer are busy on all corners.

Women with bound feet hobble as best they can along the narrow, dirty streets; there are children everywhere; the men are busy at their irksome tasks or tending the children. Gifted with a natural hospitality and inborn kindness, their illiteracy is hidden by their intrinsic courtesy. But their custom to remain at home and take care of their parents has tended to make them narrow for they see little beyond their own village or the seat of the district official.

But China is now a republic and with that liberty has come the desire for western education with its greater freedom. Poverty, however, and the lack of capable government leadership has made the establishing of sufficient schools impossible without outside help. Friendly interest on the part of foreign peoples has resulted in the founding of many schools to supplement those maintained by the government.

In this enterprise Grinnell is again a pioneer. The two schools at Techow, constituting the Grinnell-in-China project, less than two hundred miles from the place where Confucius was born and taught more than two thousand years ago, are the center of secondary education for more than 3,000,000 residents of the sacred province of Shantung. Here, on the Grand Canal, near the old walled city of Techow with its forty temples with their dusty gods, in the country of pagodas, p'ai lous and dusty plains dotted with countless graves, in these two schools Grinnell's representatives are trying to teach those ideals which are Grinnell's.

THE SOUTH CAMPUS

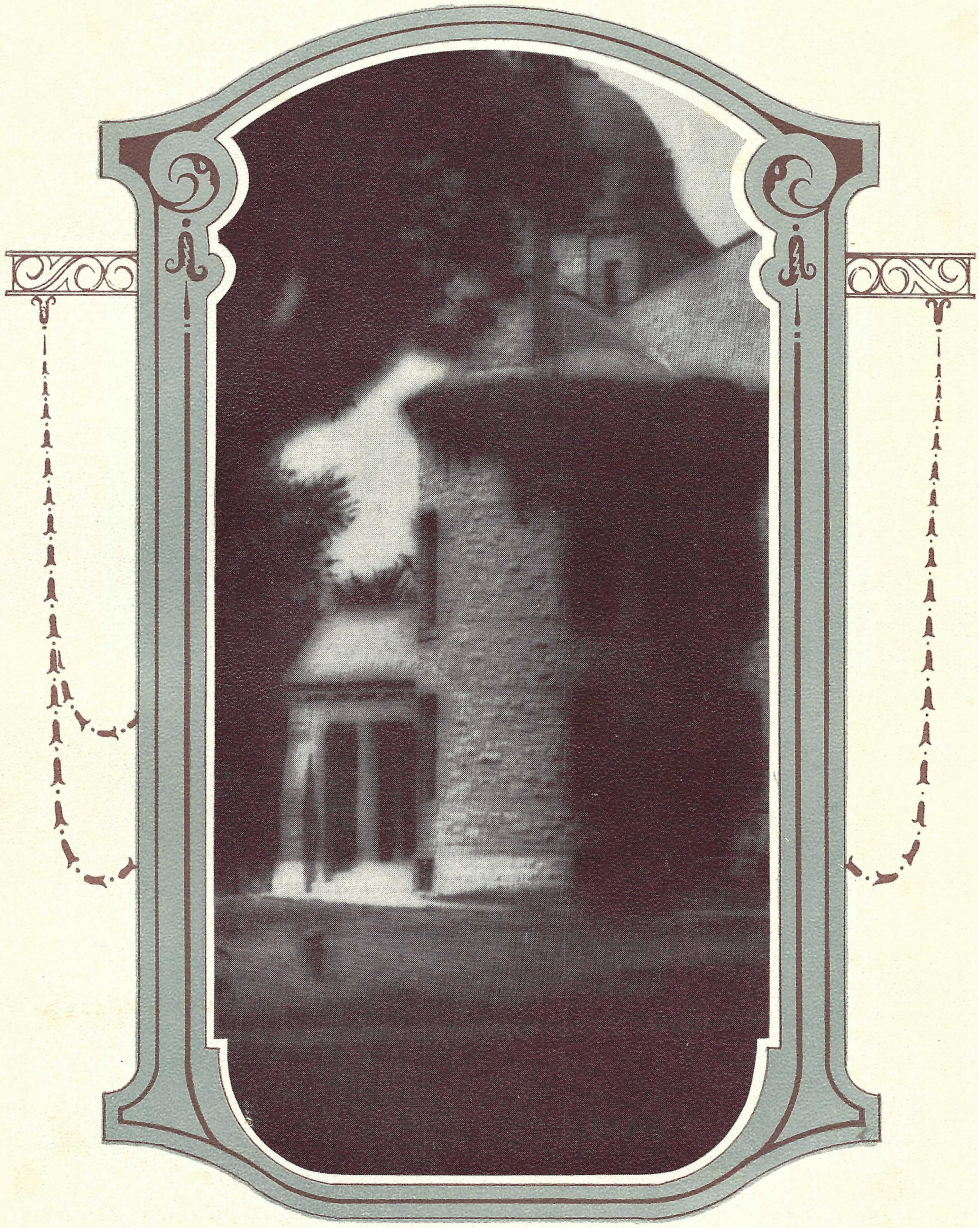

Book Three

Athletics

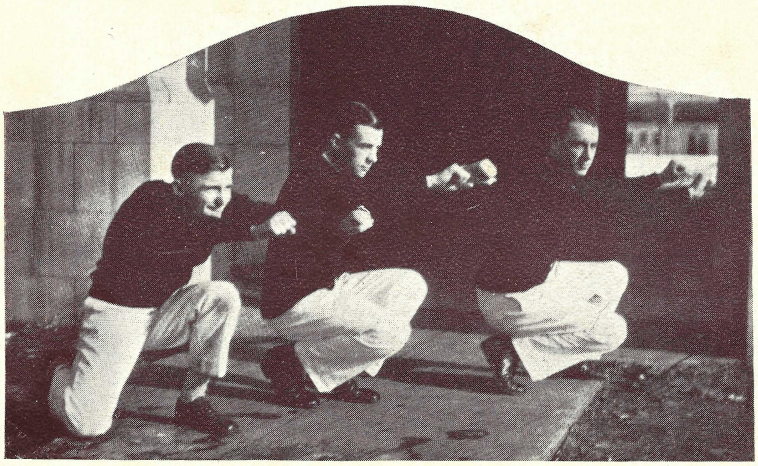

SWIGERT — HOOD — CLARK

HARRY J. HUFF

Harry J. Huff, director of athletics, who leaves Grinnell next year to become head track coach at the University of Kansas, has been so closely associated with Grinnell athletics during the last fourteen years that the thought of his departure carries with it no little touch of sadness. It seems hard to picture the athletic office without "Doc" working at his desk or helping perplexed students iron out their difficulties, and the track practices of future years without "Doc" there giving individual coaching to candidates.

Grinnell's reputation as "the greatest little track college" is, to a great extent, accreditable to the superior coaching of "Doc" Huff. Hoyt, Paulu, and Taylor are the notable products of the Pioneer mentor's coaching although his squads have always ranked among the best in the state. As his proteges have achieved renown from time to time, "Doc" has become nationally recognized as one of the foremost instructors in the cinder sport.

Without any attempt to eulogize the character of "Doc" Huff, it is fair to say that he has always stood for cleanness and fair play in Grinnell athletics. His maxim has been to win if possible, but whether win or lose, to be gentlemanly and sportsmanlike about it. Outside athletics, his advice and assistance have been invaluable to many men and his character has served as a criterion to innumerable students.

Grinnell will miss "Doc" Huff, the builder of Grinnell athletics, the sprinter, the great coach—but far more than these attributes, "Doc" Huff, the man.

Sons of Old Grinnell

By James Norman Hall, '10

Sons of old Grinnell
Let your voices swell
In a song to the staunch, the true,
In praise of Alma Mater
As her sons ever love to do.
Thy glory and thy honor,
Thy fame alone we tell;
And ever for thee, our love shall be,
Grinnell, Grinnell, Grinnell.

We will cheer for thee
In each victory;
We will love thee in defeat;
With the same old loyal spirit
Every fortune of thine we'll greet.
Whate'er the years may bring thee,
The name we love so well,
We pledge it shall ne'er
Dishonor bear
Grinnell, Grinnell, Grinnell.

With a zeal to do
We will follow true,
In the years that are yet to be;
Thy love of truth shall guide us
Thru success or adversity.
Let every son uncover
To her whom we love so well,
That name written high
Shall never die,
Grinnell, Grinnell, Grinnell.

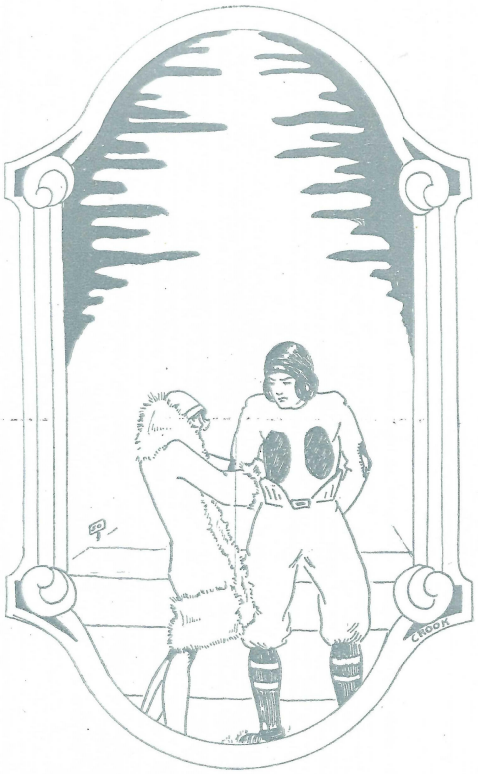

Football

THE 1925 FOOTBALL SEASON

COACH HYLAND

The 1925 football season was a realization of "Mike" Hyland's determination to produce a Grinnell gridiron squad that would "never be licked." The team was never licked last fall, although it did not go through the season undefeated. The fact that the Pioneers were conceded to have outplayed their opponents in two of the games which they dropped, is a tribute to their power. The third defeat of the season was the result of a fluke game played in a quagmire of mud.

Grinnell played eight games during the season, five of which were conference games. Three of the games were won, three lost, and two tied. The Pioneers finished their Missouri Valley schedule with a percentage of .500, having won two, lost two, and tied one of the Valley starts. Had it not been for the fluke defeat in the final game, Grinnell would have held undisputed claim to second place in the Valley.

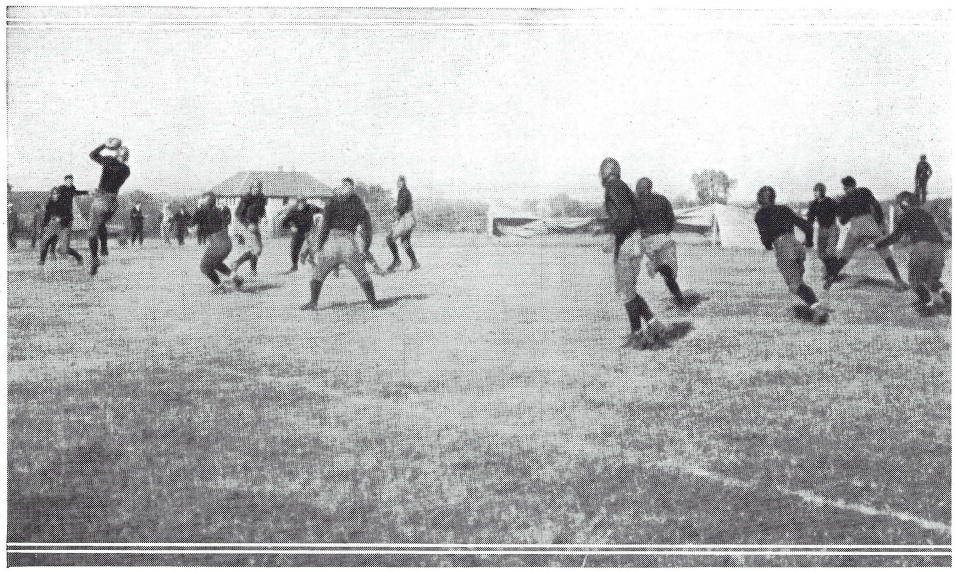

OKLAHOMA A. & M. 0—GRINNELL 28

GRINNELL 28, PENN 14

The Pioneers opened the season against Penn on Ward Field. Living up to expectations, the Pioneers marched through the Quakers for four touchdowns, one in each quarter. Penn scored her two touchdowns in the third quarter when a momentary weakness in the Pioneer defense permitted the invaders to score on two forward passes. The latent power of the formidable Grinnell team which was to be developed was strikingly revealed in this opening game.

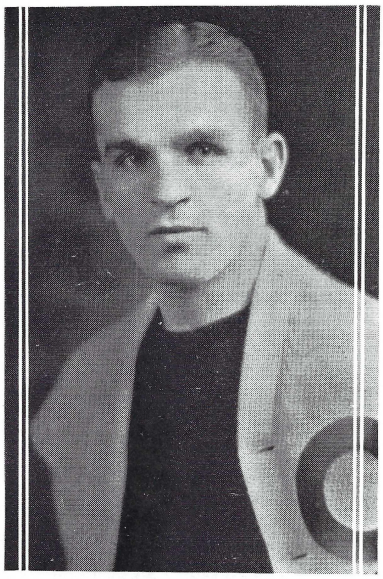

CAPTAIN SWEET

GRINNELL 3, CORNELL 3

Playing on a muddy field which, to a degree, concealed the merit of both teams, Cornell and Grinnell battled to a 3 to 3 tie at Mount Vernon the following week. Sweet, Wing, and Meeter played stellar games for the Pioneers, Sweet gaining from three to nine yards at will, in spite of his being handicapped by a sprained ankle. Meeter, who was sent in to take Sweet's place, knotted the score tallied by Green of the Purple team, with a thirty-one foot dropkick. The Pioneers made ten first downs in this game or a third of the total made against the Cornell team, who were the champions of the Midwest Conference.

DRAKE 7—GRINNELL 6

VARSITY FOOTBALL SQUAD

Front Row—Macy, Wolfe, Wing, Park, Moran, Martin, Sweet (Captain), McLain, Cathcart, Evahn, Cleland.
Second Row—Millslagle (Trainer), G. Lamb, Hays, Howarth, Seeland, Weitz, Moyer, McClain, T. Peterson, Niblo, Carl, J. Spencer, Kingery.
Third Row—W. Jones, Dare, Stotts, Scharnweber, Morris, Duke (Assistant Coach), Hyland (Coach), Black (Assistant Coach), J. Miller, Davis, Rose, Gates, Braden, Meeter.

MINNESOTA 34, GRINNELL 6

"Hap" Moran, flashy Grinnell half, thrilled 15,000 spectators when he pulled another "Grange" at Minnesota, October 10, and ran Cooper's kickoff back eighty yards through the entire Minnesota team for a touchdown. The game was one of those in which the score could not be said to be a true representation of the merits of the defeated team. The Pioneers fought Minnesota to a standstill for three quarters, holding them to a 14 to 6 score. The scoring orgy of the northerners was due mainly to their almost illimitable supply of reserves, and the fact that Moran, Sweet, and Cathcart had to be withdrawn on account of injuries. Grinnell made twice the number of first downs negotiated by Coach Spears' men and gained over a hundred more yards in scrimmage. The strength of the Gophers is indicated by their 33 to 0 victory over Iowa, one of the strong Big Ten teams during the past season.

DRAKE 7, GRINNELL 6

Drake managed to nose out the Pioneers by one point in the Homecoming game, after being forced to give Grinnell three safeties. The Bulldogs stubbornly fought off the fierce onslaught of the Pioneers who played most of the game in Drake's territory, and concentrated their offensive just at the right moment to score on a forward pass in the third quarter. Grinnell's six points were the result of three safeties, two of which the Bulldogs purposely donated, after they had been backed up against their goal line. The Pioneers easily outclassed the invaders in many ways, but the strategy of the Des Moines team won the game for them. Meeter, Stotts, Martin, and Davis starred for Grinnell.

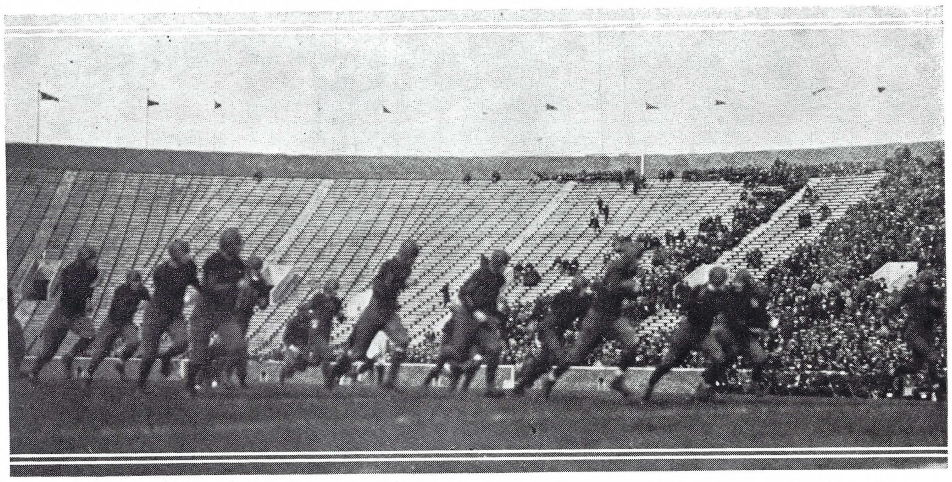

MORAN RUNS THE MINNESOTA KICK-OFF BACK FOR A TOUCHDOWN

GRINNELL 28, OKLAHOMA A. & M. 0

The Grinnell Pioneers decisively trounced the Oklahoma Aggies at their Homecoming, October 31, with a 28 to 0 trimming. Captain Sweet raced forty-six yards on an off tackle play for the first touchdown, and Meeter kicked goal. Harry Wing, husky Pioneer fullback, scored the third touchdown of the game at the beginning of the third quarter when he pulled a "Hap Moran" and ran back the Aggies' kickoff from his own five-yard line for a touchdown, just after Meeter had raced across the Aggie goal for the second counter of the game. The fourth and final tally of the game came in the middle of the fourth quarter when a trick pass, Wing to Stotts to Moran, netted the Pioneers another touchdown. The extremely efficient functioning of the Grinnell line aided very materially in this Pioneer triumph.

GRINNELL 9, AMES 9

Is a game played in a raging blizzard on a snow and wind swept field, the Pioneers and the Ames Cyclones battled out a 9 to 9 tie on November 7. This was the third Homecoming game in which the Grinnell Pioneers took part. Ames netted both of her scores in the second period of the first half when she garnered in seven points on a touchdown which resulted from a pass, Hill to J. Behm, and a dropkick by Behm later in the quarter. Early in the second half, Martin blocked an Ames punt and Davis carried the ball over for Grinnell's touchdown, which was completed by Meeter's goal kick. An optional safety knotted the score 9 all. Meeter was easily the most outstandingly consistent man on the field, lugging the ball through to the opponents' secondary defense time after time, and being stopped only by the condition of the field. The Behm brothers were stopped for the first time on their home field.

Captain-elect Martin, Carl, Cathcart, Davis
Drake 7—Grinnell 6

GRINNELL 3, KANSAS 0

A neat twenty-five yard dropkick by Meeter gave the Pioneers a three-point victory over the Kansas Jayhawks in the Dad's Day game, played on Ward Field November 14. Both teams adhered strictly to straight football, and, except for Meeter's place kick, neither team threatened to score at any time. Anderson of Kansas had attempted a place kick in the first quarter, but it was blocked by Martin who recovered for Grinnell. Meeter was the most consistent ground gainer on the field, getting away for substantial gains on numerous occasions, and making a pretty eighteen-yard sprint around right end as the game ended. Wing also played a great game at fullback, as did Moran at half before Meeter was sent in to replace him. Martin and Davis starred in the line.

WASHINGTON 3, GRINNELL 0

Playing on a gridiron that was a virtual quagmire, the Pioneers dropped the Turkey Day game to the Washington Pikers by a 3 to 0 score which was tallied by Captain Levy of the St. Louis team in the last few minutes of play when he sent a thirty-yard place kick between the bars. As a result, the Pioneers were forced into a tie for fifth place in the Valley, whereas a victory would have given them undisputed claim to second place in the Valley standings. In spite of the muddy condition of the field, Moyer and Martin demonstrated to the St. Louis fans that Grinnell had a line that was worthy of recognition. Meeter and Wing showed some of the class that made them the choice of the backs on the mythical All-Valley elevens. Captain Sweet, whose ankle had improved somewhat, showed some of the ability he displayed in former years.

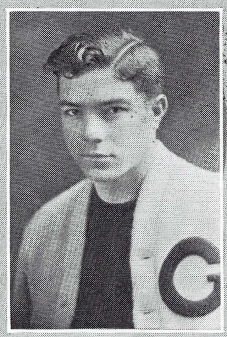

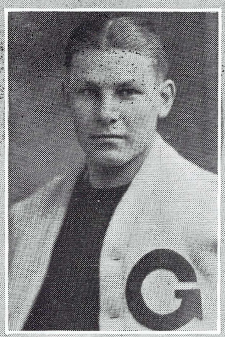

Howarth, McClain, Meeter, Moran
Oklahoma A. & M. 0—Grinnell 28

CAPTAIN MEREDITH SWEET, *Halfback*

Injuries to his ankle which Sweet received early in the season prevented him from performing as he was wont to in his two previous years of play on the Pioneer eleven when he was stamped as one of the best halfbacks in the Missouri Valley. In 1924, he was the unanimous choice for the halfback position on all the mythical All-Valley elevens. His fighting spirit has meant much to the success of Grinnell teams.

CAPTAIN-ELECT PORTER MARTIN, *Tackle*

That Martin, next year's captain, was one of the best linemen in the conference last fall, is witnessed by the fact that he made all of the Missouri Valley mythical teams, gaining berths on Cochrane's All-Valley first team, McBride's and Sec Taylor's second teams, and the *Des Moines Register's* All-State first team. Originally a backfield man, Black and Hyland shifted him first to guard and then to tackle where he played during the past season. This year, he played every minute of every game except a quarter in the Penn game when Hyland substituted numerous second string men.

JAMES CARL, *Guard*

This was Carl's third season for Grinnell, and the first in which he really got a chance to prove his worth. After Cathcart was thrown out of regular competition due to the injuries he received in the Minnesota game, Carl was called upon to fill in the line position left vacant. He became a most valuable and steady man and great things may be expected of him next year.

THOMPSON CATHCART, *Guard*

Cathcart, another Pioneer veteran of three years' service, was thrown out of competition for the entire season due to injuries which he sustained in the Minnesota game. It was unfortunate that he could not play for Grinnell in this, his last year of varsity competition, as he could always be depended upon to use his remarkable speed and weight to the best advantage.

WENDELL "SONNY" DAVIS, *Tackle*

Davis, a sophomore, playing his first year of intercollegiate football for Grinnell, was another of the outstanding Valley linemen. He received a berth on Sec Taylor's All-Valley third team and honorable mention on Cochrane's All-Valley and the *Register's* All-State teams. His stellar performance of the year was at Ames where he carried over an Ames punt which Martin had blocked for the touchdown which enabled the Pioneers to tie the Cyclones. He has two more years of competition, and should develop into one of the outstanding linemen in the Valley.

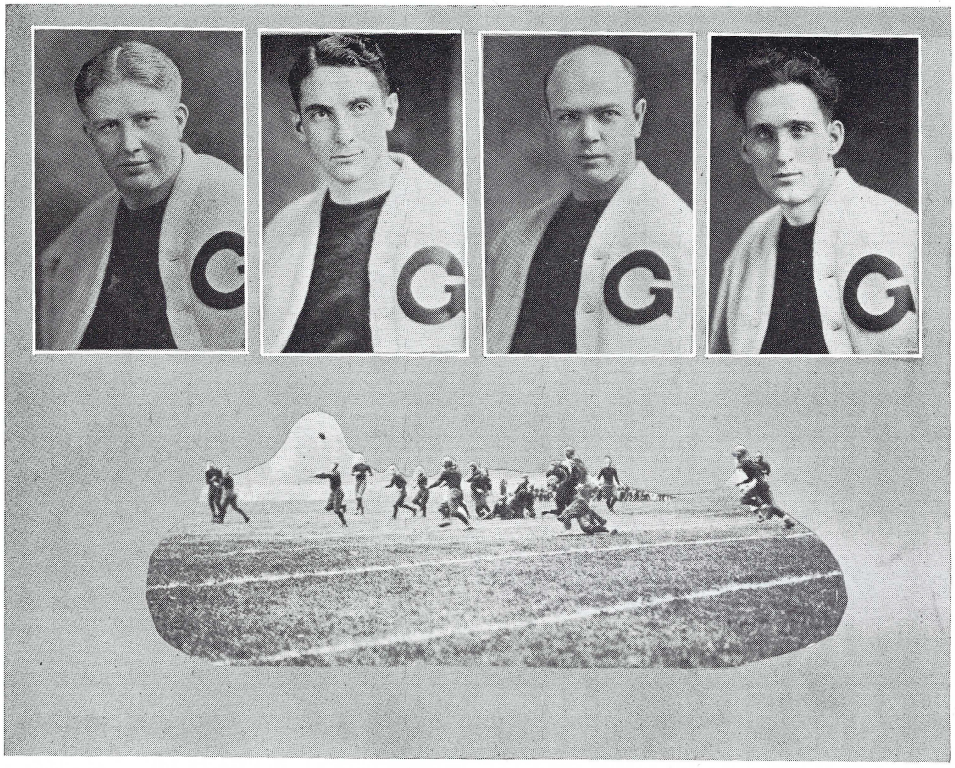

Moyer, Niblo, T. Peterson, Rose

Penn 14—Grinnell 28

MAXWELL HOWARTH, *Tackle*

Max, a huskily-built tackle, was a power on the Grinnell line whenever he was sent in, both as an offensive and as a defensive player. This was his last year of competition, and he acquitted himself well.

ARDEN MCCLAIN, *End*

McClain played the end position in big league style, and received honorable mention for his performance on the *Register's* All-State eleven. He had an abundance of fight and bulldog tenacity that made him an invaluable asset to the team in every game. He has another year of competition, and should be one of the best ends in this vicinity next year.

GORDON "BUTCH" MEETER, *Halfback*

That Meeter was one of the greatest backfield men in the Valley last season is proved by the fact that he cinched a place on all of the mythical elevens, getting a berth on Sec Taylor's All-Valley first team, on Cochrane's and McBride's All-Valley second teams, and on the *Register's* All-State first team. He was one of the most consistent ground gainers for the Pioneers, and he should be a triple threat man again next year.

DAYLE "HAP" MORAN, *Halfback*

This was "Hap's" last year of competition for the Scarlet and Black. Coming to Grinnell from Carnegie Tech., Moran soon proved himself to be a triple threat man in Missouri Valley circles, and along with Meeter was the greatest ground gainer for the Pioneers last fall. His favorite trick is imitating "Red" Grange's spectacular return of kickoffs. In the Coe game a year ago, he returned the first kickoff ninety-five yards for a touchdown, and repeated the performance against the powerful Minnesota team this fall when he ran the kickoff back eighty yards through the entire Gopher team for Grinnell's only score of the game. He will always be remembered for his forty-yard pass to Taylor in the Ames game a year ago which made it possible for the Pioneers to beat Ames for the first time in twenty years. Undoubtedly, "Hap" is one of the greatest football men who ever played for Grinnell, and his absence from the backfield will be keenly felt next fall.

Scharnweber, Seeland, Stotts, Wing

Drake 7—Grinnell 6

VELDON "TUBBY" MOYER, *Center*

"Tubby" is another Pioneer veteran of three seasons whose absence will be evident next year. He was a steady and dependable man at the center position, and received recognition on the *Register's* All-State mythical eleven for his outstanding work in the Scarlet and Black line which was a power in the Missouri Valley conference during the last season.

RAYMOND NIBLO, *End*

"Nibs" got his first chance at playing the end position on the Pioneer team last season and showed up as a most valuable asset, holding forth promise of development into a really great man at the end position. This was "Nibs'" junior year, and he has another season of play ahead of him in which he has a very good chance of holding down one of the end positions.

THEODORE "TED" PETERSON, *Center*

"Pete" held down the center position during almost all of last year's season, but was unable to function up to his high standard at that position this year due to injuries which he received affecting his hand. Possessing practically unlimited strength, his tenacious fighting spirit makes him a most aggressive power in the line. He should do great things next year.

FRED ROSE, *End*

"Freddie" was one of the most dependable reserve ends on the squad, and "Mike" knew that it was always a safe bet to send in Rose. Fred is good at snagging passes and stopping end runs, and should get his Honor "G" next fall.

Merritt Scharnweber, *End*

Injuries kept "Scharn" out of the game a good deal of the time this season. In former seasons, he starred at catching passes and was a power on the Pioneer offense. This was Scharnweber's last season on the Scarlet and Black squad, and his going is deeply regretted, as his work has always been of a high order.

Richard "Dick" Seeland, *Guard*

This was the first season that "Dick" held down a steady berth on the team. He played a consistent and commendable game at the guard position without being flashy. Few advances were made through "Dick's" side of the line by the opposition because Seeland was always on the job. "Dick" will be back again next fall, and we can count on his doing some stellar work in the Pioneer wall, which promises to be one of the best in history.

West Stotts, *Quarterback*

This was West's second year at the quarterback position, and he developed into a level-headed field general in whom one felt confident to vest the destinies of a great football machine whose offense and defense was outstanding in the Missouri Valley conference. His improvement over his last year's work was remarkable, and in the coming season, he should be a nucleus for the backfield personnel.

Harry Wing, *Fullback*

Harry played one of the most outstanding games of the Valley at fullback as is evidenced by his being chosen on Sec Taylor's All-Valley eleven and his receiving honorable mention on the *Register's* All-State team. The defensive strength of the Pioneer team was built around him, and he proved to be one of the very greatest defensive fullbacks ever developed here. On the offense, Harry was just as valuable, and was feared by every opponent. In the Oklahoma Aggie game, he returned an Aggie kickoff through their entire team for a touchdown, and he could almost always gain through the line at will. Grinnell loses one of its greatest athletes when Harry Wing graduates this spring.

THE FRESHMAN SQUAD

The Freshman squad also developed a number of men who show possibilities of working into very likely candidates for various positions on next year's team. Don Pascoe, Freshman captain, will make a strong bid for the quarterback position. Pascoe, a speedy runner, steady player, and capable forward passer, is a good triple threat man. Louis Robertson, who is a wizard at snagging passes and stopping end runs, will very likely work into a steady position at end before he graduates. Van Fossen, although light, has grit that assures him of a trial at center. Raymond Scott and Charles Cleland are promising tackles. Donald Duke, a shifty and heady player, has possibilities of developing into a good candidate for half. Corbett is a steady, level-headed guard. Augustine is capable of holding down either the tackle or half position with equal reliability.

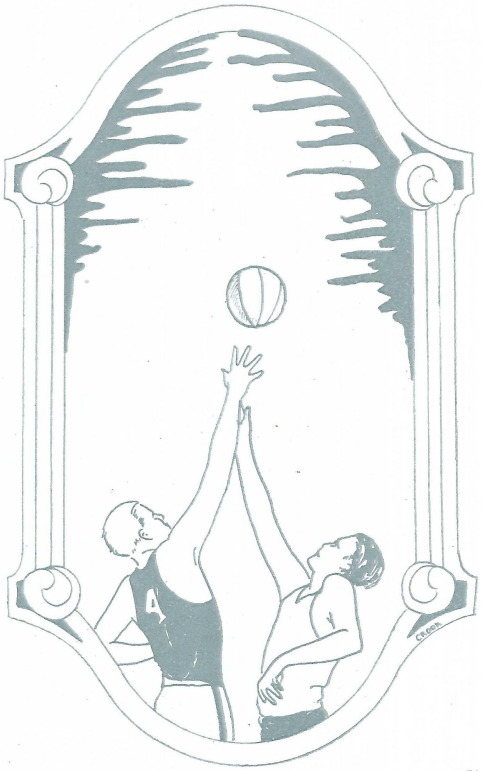

Basketball

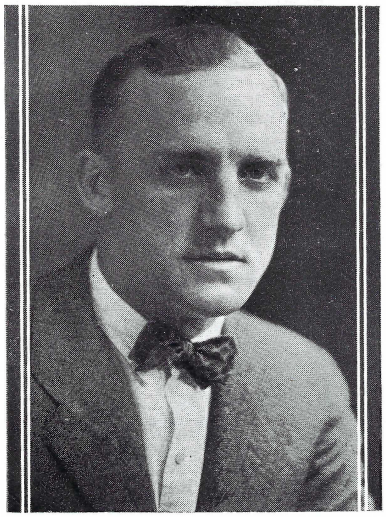

Coach Black

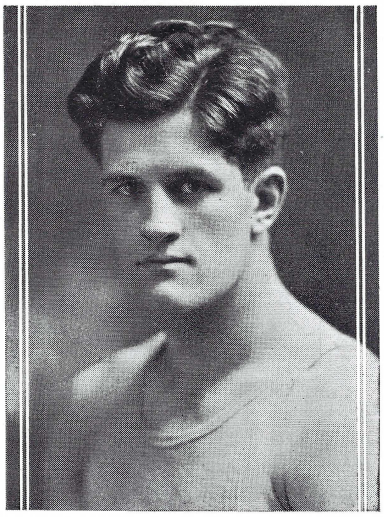

Captain Wing

THE 1926 BASKETBALL SEASON

Although not successful from the standpoint of the number of games won, the past basketball season was certainly not a failure. The Pioneers had the material—some of the best in the Valley—and they had the fight and the spirit for which one can find expression only when he stands with head bared and sings and hears sung those lines from the "Sons of Old Grinnell" in which alone is to be found the true, integrated conception of the Grinnell spirit, the sportsmanship that is "never licked." The team fought hard last season and on very few occasions can it be said justifiably that they were really beaten. In several cases, they were nosed out when they had in actuality outplayed the opposition. And it is our candid opinion that if a workable lineup such as that used in the last game against Ames had been found earlier in the season, the result of the season from the standpoint of percentage of games won, would have been decidedly different.

The team showed up very well against the powerful Hillyard quintet of Saint Joe in the opening game of the season, in which Moran, one of the greatest forwards in the Valley, was high point man with a total of seven baskets to his credit. But on the southern trip which followed during which Kansas, the Kansas Aggies, and Nebraska were met, the tired Pioneers took their first slump and succumbed before all of them by moderate margins.

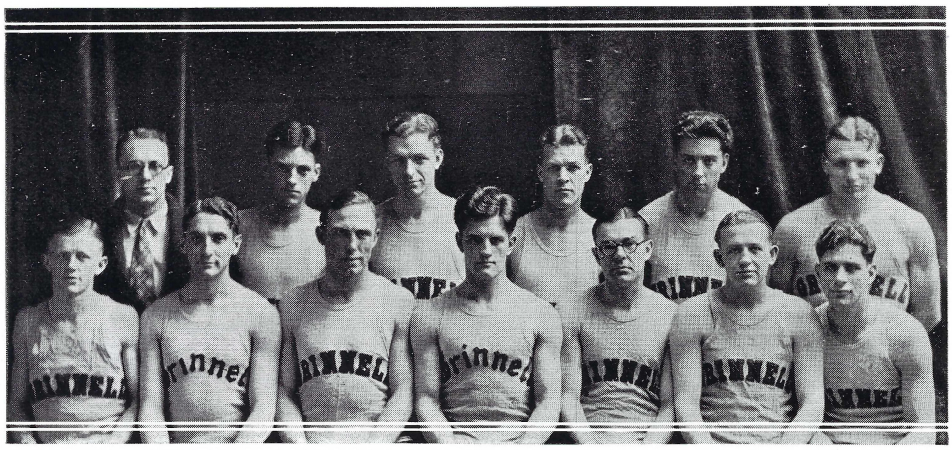

VARSITY BASKETBALL SQUAD

Front Row—C. Peterson, Niblo, Moran, Wing (Captain), Doffing, Mark, Davis.
Second Row—Ingram (Student Manager), McCarty, P. Smiley, Hays, Bradstreet, Seeland.

The first of the home games looked promising at the outset when the Pioneers ran up as much as an eight-point lead during the first half only to be nosed out by a one-point margin just as the final gun went off.

On their second southern trip, Black's cagers won their first and only victory of the season from the Oklahoma Aggies by a score of 27–25. In the Iowa circle of games with Ames and Drake, the Pioneers fared little better, losing the first encounter with the Cyclones by a decisive score and the first Drake game because of the fact that it takes a team such as a school like Notre Dame alone can turn out, to overcome a twelve-point lead which the opposition's first string has run up on a none too capable second squad.

A wonderful comeback was staged in the last game, however, when the Cyclones and the Pioneers had to play an extra period to determine the outcome. The Pioneers had led practically throughout the game when the Cyclones crept up and the score began to see-saw until it was tied 28 all as the final gun was fired. In the extra five minutes of play, the Farmers nosed out Wing's men by one basket, leaving the score 33 to 31. The comeback was one of the most marvelous a team ever made. After being trounced upon throughout the entire season, Black's men, at last moulded into a workable lineup, fought this, the last game of the season and the last one of a college career for some of the men, with an earnestness and drive that aroused admiration on all sides. Thus the curtain was rung down on the 1926 basketball season.

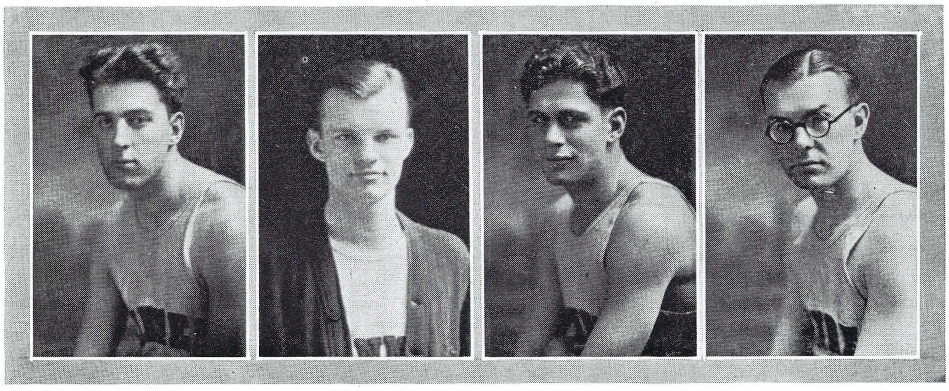

Bradstreet, Chase, Davis, Doffing

Captain Harry Wing, *Guard*

Harry played his last year of varsity basketball for Grinnell this season, and functioned at the guard position in a very creditable manner. He was a consistent fighter throughout the entire season, always keeping his head and smiling under all circumstances. His guarding was of the highest calibre and very few men ever got by him. The last game of the season rung down the curtain on Harry's intercollegiate career, and with his passing Grinnell loses one of its most consistent athletes.

Elmer Chase, *Forward*

Although Chasie was given few opportunities to show his ability this season, he always demonstrated his remarkable fighting spirit and his ability to hit the loop. He is a fast man on the floor and is gifted with the knack of working with the team. He should be one of the most valuable men on next year's team.

Wendell Davis, *Center*

"Sunny" got his first taste of intercollegiate basketball this year and proved himself to be a running mate with the best exponents of the game. He was shifted back and forth from center to guard most of the season and showed equal ability at both positions. He has two more years of competition and should develop into all-valley material.

George Doffing, *Forward*

George played his second year of Missouri Valley basketball for Grinnell this season. He possesses an unerring eye for the basket and is a very fast man on the floor. He always displayed a great deal of team work and was always right in the game. In his remaining year of competition, George should prove to be one of the mainstays of the team.

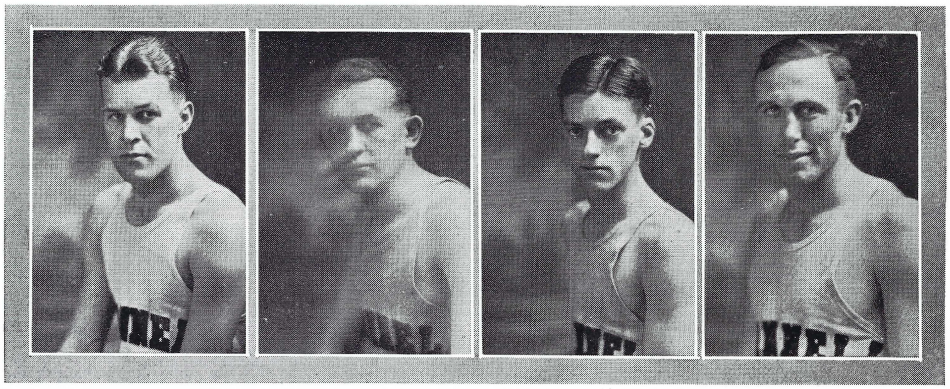

Hays, Mark, McCarty, Moran

Lawrence Hays, *Guard*

Hays saw his first season of intercollegiate basketball this year and displayed a remarkable amount of fight. He was also a speed wizard when on the floor. In his second year of competition he should develop into a very good guard.

Gar Lamb, *Forward*

Although "Dopey" had few opportunities to perform this year he always proved to be one of the outstanding favorites of the fans. That there is the making of a real basketeer in "Dopey" is evident in his demonstrations of floor work, sinking of baskets, and teamwork. He is a very consistent player and can always be counted on for a basket in a pinch. He occupies a high place in the hopes of Grinnellians for next year's team.

Edwin Mark, *Guard*

Eddie won his letter in this, his first year of varsity competition. He played consistently at guard, holding down that position most of the season. Eddie has two remaining seasons of varsity competition in which to display his high brand of basketball.

Dale "Hap" Moran, *Forward and Center*

In this, his last year of competition for Grinnell, "Hap" consistently displayed the brand of basketball which has marked him as one of the outstanding forwards in the Missouri Valley. "Hap's" floorwork is that of a genius and is recognized as such all over the country. His eye for the basket is unerring and he will be remembered as one of the greatest cagers ever to represent Grinnell.

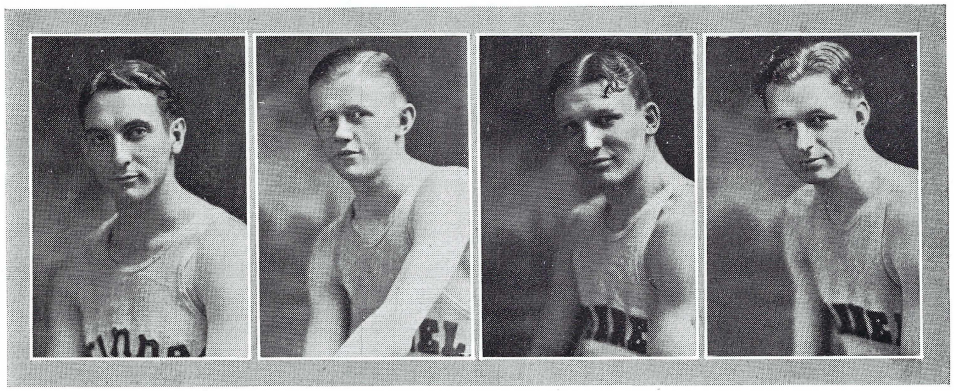

Niblo, C. Peterson, Seeland, P. Smiley

Raymond Niblo, *Guard*

"Nibs" won his letter in his first season of varsity work and played a good consistent game at guard. "Nibs" has a knack of following the ball and playing with the team which makes him a valuable man to have on the floor. He has another year of competition.

Creighton Peterson, *Guard and Forward*

Playing his first basketball for Grinnell, Pete displayed an abundance of fight and knowledge of the game which should aid him in working himself into one of the outstanding men on future Pioneer quintets. On the floor, he is a fast and aggressive man, possessing a keen basket eye: qualities which won for him his letter and the admiration of all the fans in his first year of competition. He has two more seasons to play on the Pioneer team.

Richard Seeland, *Center*

Although "Dick" was not out throughout the entire season, he proved himself a valuable reserve for the center position when he was on the squad. He will not be back to play basketball next year, but will be on hand to take his old position on the Pioneer football team.

Paul Smiley, *Guard*

Paul, a Sophomore, played his first varsity game this year. Although he did not make a regular berth on the team, he displayed a fight and determination that are essential requisites of an ace. He has two seasons in which to vindicate himself, and there is every reason to expect that he will make good.

PROSPECTS

Although Grinnell loses two of its best players in Wing, this year's Captain, and Moran, there will be seven letter men back at the beginning of next season. These men are Elmer Chase, forward, Wendell Davis, center, George Doffing, forward, Gar Lamb, forward, Edwin Mark, guard, Raymond Niblo, guard, and Creighton Peterson, guard and forward. All of these men have proven their ability as varsity material and should form an effective nucleus for next year's team. In addition, there are Hays, Smiley, and Macy all of whom have possibilities of working into good men.

The Preps this year furnish some of the most promising material that has been developed on a Prep squad in years. The Freshman team, which was picked from some thirty candidates who turned out at the beginning of the season, developed into a smooth working machine, distinguished for its fast running attack, clever floor work, and close guarding. Captain "Red" Fail of Des Moines has had four years of experience on Des Moines high school teams. Harris Coggeshall also of Des Moines, and Fail's mate at guard is a fast man and shows a good deal of promise. Russell Gray of Storm Lake is the best offensive man on the squad, and, as he possesses a remarkably keen eye for the hoop, will undoubtedly make a strong bid for a permanent position on next year's team. Charles Schroer of Sioux City, a tall, rangy lad plays a consistent game at center. Don Duke of Washington plays a good game at forward, as does Cliff Ingram of Moline, Ill. George McCully of Jefferson, can play equally well at center or forward and executes good floorwork.

With this material to utilize, the Pioneer mentors should whip a team together next year which will be unusually effective both from the offensive and defensive standpoints. It is reasonable to expect that a team comparable to the best in the Missouri Valley will be developed, and the Pioneers should enjoy a most successful season.

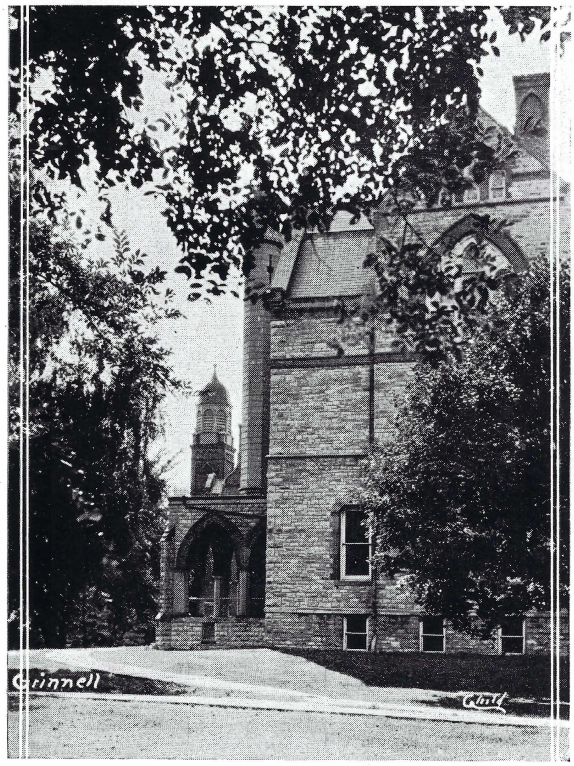

BLAIR HALL FROM THE EAST

Track

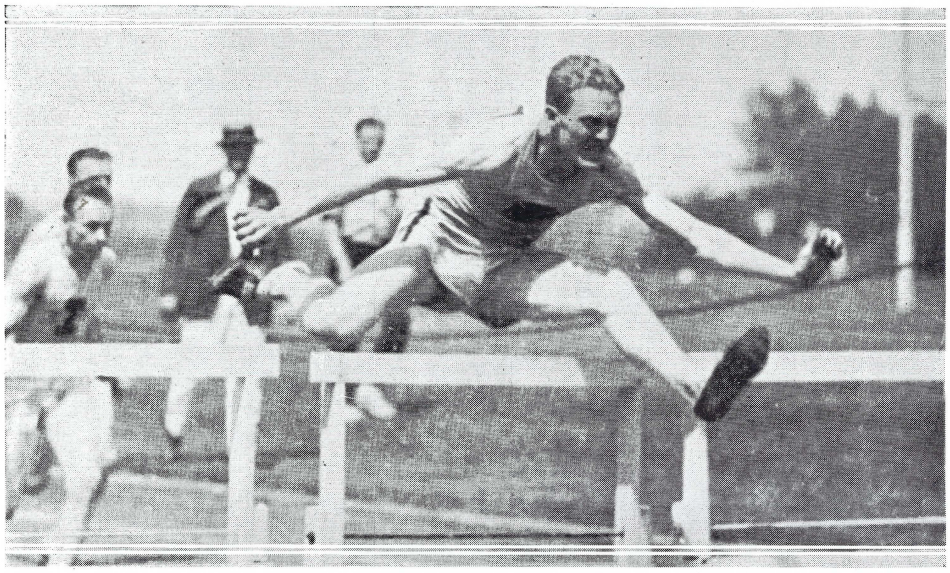

MORGAN TAYLOR

"The World's Greatest Distance Hurdler"

Morgan Taylor, Olympic champion in the 400-meter hurdles, is one of the greatest athletes ever produced at Grinnell, the school which several national newspapers have conceded to be "the greatest little track college" and the school which, "perhaps leads the world with her hurdlers and sprinters." Certainly, Taylor is a worthy mate of "Speedy" Rush, "Chuck" Hoyt, and Leonard Paulu, whom Paddock declared to be the only man he feared in the 220.

During the 1925 track season, Taylor's last year of intercollegiate competition, the Olympic champion was high point man in the Grinnell Home Meet, the Iowa State Meet, the Drake, Ames, and Nebraska duals, and the Missouri Valley Meet. Not content with this marvelous record, he closed his intercollegiate track career in a blaze of glory at the National Intercollegiate Meet at Chicago, where he took individual honors; and at the National A. A. U. Meet held at San Francisco, July 4, 1925, where he made the record of 53⅗ in the 440-yard hurdles, establishing a new world's record by three-fifths of a second.

Following the close of his intercollegiate competition, Taylor has been running under the colors of the Illinois A. C., and now holds five world's records, two of them jointly. His records are in the 70-yard high hurdles (five flights) at :08⅗; the 440-yard hurdles at :53⅘; 400-meter hurdles (Olympic three-foot barriers) at :52⅗; the 45-yard hurdles (jointly) at :06; and the 80-yard hurdles (jointly) at :10⅖.

COACH HUFF

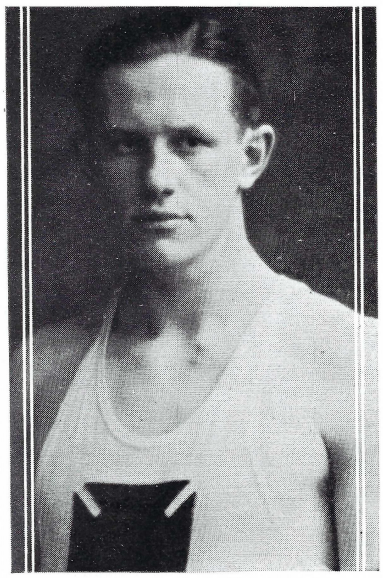

CAPTAIN SCHARNWEBER

THE 1925 TRACK SEASON

The annual Home Meet opened the 1925 track season on Ward Field, April 11. For the fourth consecutive year, the class of '25 won the meet, a record equalled only once, and that by the class of '09, of which Athletic Director Huff was a prominent member.

The Seniors, backed by the redoubtable Morgan Taylor, romped away with the meet to the tune of 69½ points. The Sophomores with a fair galaxy of stars were able only to pile up a count of 47½ against the class of '25. Third place was a tie between the Frosh and the Juniors.

Taylor was the outstanding star of the meet, taking five firsts and breaking meet records in each of them. His greatest achievement of the day was his mark of 15.3 in the high hurdles. His time in the lows was 23.7. Other records set by the Olympic champion were in the 220-yard dash, and in the high and broad jumps.

In the pole vault, "Billy" Lustfield, '28, set a new mark of 11 feet, 4⅞ inches. Gordon Meeter and Foster Rinefort, both Sophomores, set new records in the javelin and shot put respectively. Merritt Scharnweber, '26, made a record in the quarter.

TAYLOR IN THE BROAD JUMP

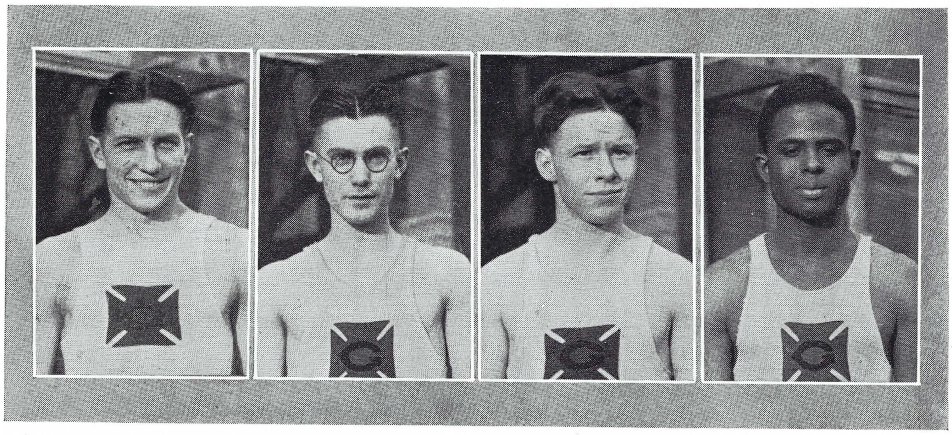

Green, L. Jones, M. Jones, Kitchen

KANSAS RELAYS APRIL 18

At the Jayhawk Relays, held April 18, the Grinnell mile quartet, composed of Scharnweber, M. Jones, Kitchen, and Taylor, set a new meet record of 3:20 4-10. Taylor was forced into second place in the high hurdles due to an unfortunate trip which occurred when he was about half way down the lane. Weir of Nebraska finished first, with Kinsey of Illinois third. The other Grinnell man to place was Rinefort, who managed a fourth in the shot put.

DRAKE RELAYS APRIL 25

At the Drake Relays, April 25, the Pioneer squad finished with two thirds and a first in its section of the half mile relay. Due to the fact that the Maltese squad was not pushed, this remarkable first which Huff's men took with a 40-yard lead, was lost because all four of the records made in the second heat, won by Michigan in 1 minute, 27½ seconds, were better than the Pioneers' time.

Meeter, C. Meyer, Rinefort

Although Morgan Taylor, Grinnell's Olympic champion, was by far the most popular favorite of the day, he was unable to place first in the 120-yard high hurdles. Guthrie of Ohio State was first and Kinsey of Illinois second.

Foster Rinefort was the other Grinnell man to place in the Drake meet. He took a third in the discus, giving way to Schwarze and Richerson.

NEBRASKA DUAL MAY 2

The Cornhusker squad took the Nebraska meet from the Pioneers by a score of 76–55, although Grinnell led in the field events 30–24. Morgan Taylor was the star of the meet, taking four firsts: in the hurdles and the high and broad jumps. His time in the highs was :14 8-10, and in the lows, :23 4-10. Rinefort took the discus with a 144-foot throw, and the shot put with a heave of 42 feet, 2 inches.

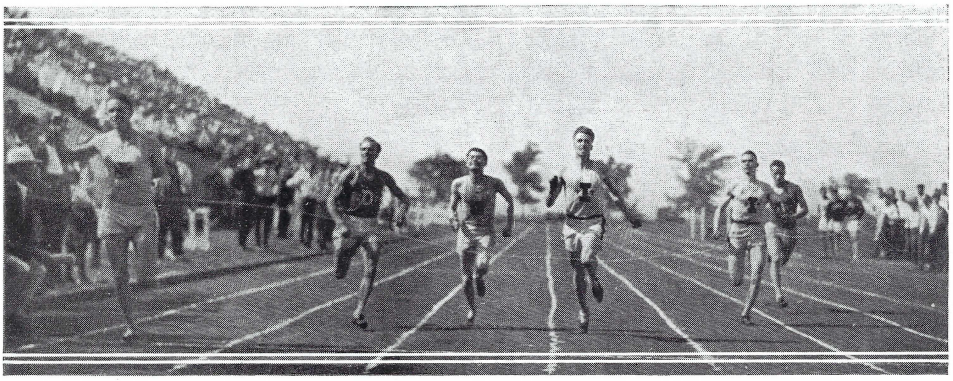

FINISH OF THE 220 IN THE STATE MEET

DRAKE DUAL MAY 9

The Pioneers snowed under the Bulldog track team by a score of 80–51 at the annual Drake dual. Taylor, Kitchen, and Scharnweber were the outstanding stars, helping the Huff team to corner ten out of fifteen firsts. Taylor, Green, and Niblo made a slam in the high hurdles, finishing in the order named, at the loafing pace of :15 5-10. Likewise, in the 100-yard dash, Grinnell took three places, with Scharnweber, Jones, and Rinefort all placing. Gordon Kitchen ran one of the most spectacular races of the day when he romped away with the 440 grind without being headed. In the low hurdles, Taylor, Green, and Niblo made another slam; and Meeter, Boge, and Rinefort repeated the performance in the discus. All in all, it was a pretty good day for the Pioneers—one of those that come but once in a lifetime.

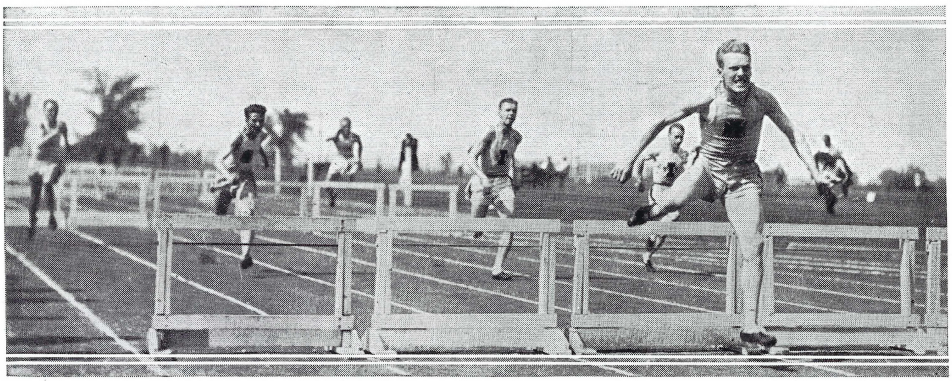

TAYLOR LEADS AS USUAL

AMES DUAL MAY 16

On May 16, the Pioneers took the Ames dual from the Cyclones by a ten-point lead, showing their greatest strength to be in the hurdles, dashes, shot, discus, and jumps. Morgan Taylor had a good day, taking four firsts in the hurdles, high and broad jumps, and running anchor man on the winning relay team.

THE STATE MEET MAY 23

It may have been nothing more than a coincidence that the last State Meet was held at Grinnell. The first State Meet was held in Grinnell on June 6, 1890.

Grinnell was conceded a very fair chance to nose out Iowa in the 1925 meet but the University's well-balanced squad displayed strength not previously credited to them, and piled up 74½ points. The Pioneers were second with 47, and Ames, Drake, Coe, and Cornell trailed with 26, 18½, 7, and 3 respectively.

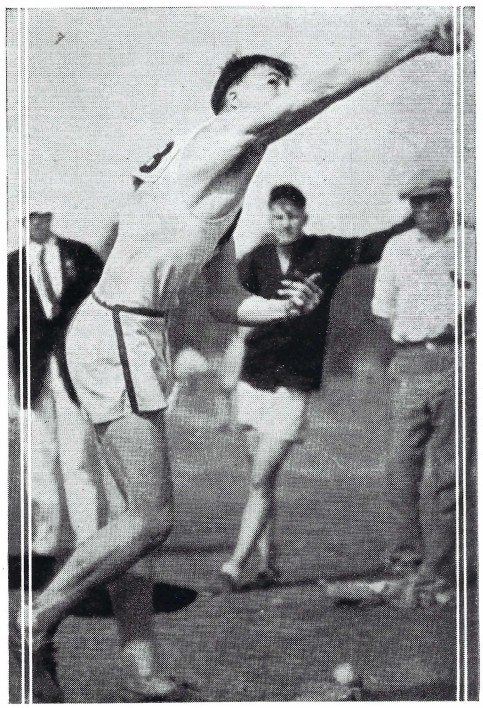

RINEFORT HEAVES THE SHOT

Morgan Taylor was easily the star of the meet, taking three first places and running as anchor man on the winning mile relay team. He took the high hurdles in 15 flat but the record wasn't allowed because of his knocking down two hurdles. His time in the 220 lows was 23 6-10. In the broad jump, he went 22 feet, 9½ inches. He also ran a heart-breaking race as anchor man on the half-mile relay team, but was unable to overcome the great handicap set by Iowa.

Rinefort blew up in the weights, but Gordon Meeter managed to get third in the shot and fourth in the discus. Scharnweber took second in both the 100 and 220. Meyer upset the dope by taking third in the two-mile. Niblo placed fourth in the broad jump and Boge tied for third in the high jump.

MISSOURI VALLEY MEET
May 30

Morgan Taylor was high point man and Grinnell took fourth place, just one and a quarter points behind Oklahoma in the Missouri Valley meet, May 30. The Pioneers garnered in 24 points, Taylor making 15¾ out of the total. He ran the lows in 23 3-10, just one tenth of a second slower than the world's record. In the broad jump, he went 25 feet, 2 inches. Rinefort scored Grinnell's other points by placing second to Richerson of Missouri in both the shot and the discus.

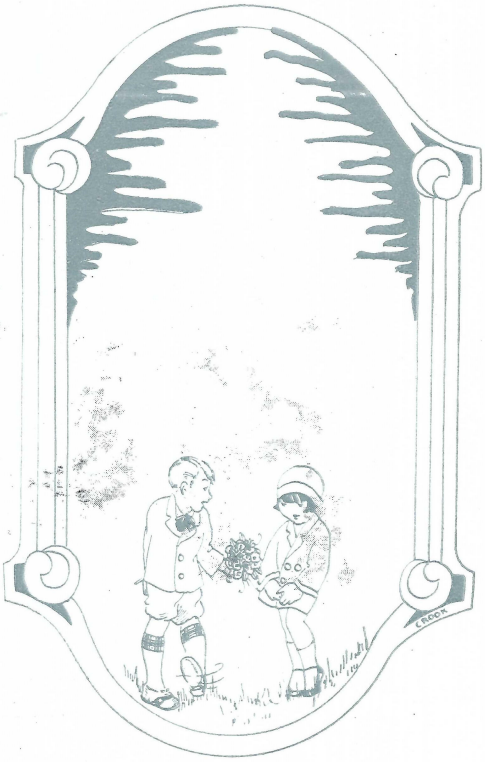

Minor Sports

VARSITY TENNIS SQUAD
Front Row—F. Jones, Dewey, Nicolet.
Second Row—Fink, Struble.

TENNIS

The 1925 tennis season was moderately successful with two wins and two losses. Ames and Simpson fell before the Scarlet and Black players, but Drake and Kansas U. nosed them out. At Ames, the Pioneer net stars won five out of six sets, and at Simpson, four out of six. Stotts was the only man to win a match from Drake, and Brody had this distinction at Kansas. These two men and Al Nicolet were the veterans of the previous year. Jones, Dewey, and Fink were the other members.

Captain Nicolet is expected to carry the load of this year's matches although Stotts is a player of no mean ability. Brody is not back this year, but Struble, a new man, will undoubtedly fill his place. A good fourth player can be had in Jones, P. Smiley, Lovejoy, or Fink. The squad will probably play about six matches this year.

INTRAMURAL ATHLETICS

Grinnell, with its dormitory system of six halls, is ideally situated for the successful development of the intramural idea. Each building forms an ideal unit of competition. This year, there were seven activities in which the buildings were rated in intramural competition. In addition to the six sports in which building teams competed: namely, outdoor baseball, cross country, speedball, basketball, indoor baseball, and track, the element of scholarship was taken into consideration on an equal basis with each of these sports. Of the sports included, indoor baseball and track were new this year. Next year, the department hopes to add wrestling, handball, boxing, and possibly horseshoes.

Awards in the form of trophies are made each year to the hall winning each series, and to the hall winning the all-around championship. In granting these awards, the buildings are rated on a point basis. Twenty-five points are given as entrance points. In order to secure these, a building must have the minimum number of men on hand for each scheduled game, and can forfeit no games. One hundred points are awarded for winning a series or for the highest scholastic standing.

Dibble Hall won the 1925 baseball series with a clean slate. Building Three and Clark Hall tied for second place, with three games won and two lost. Langan Hall followed with two won and three lost, and Building Four and Smith Hall tied for the cellar position with one game each in the win column.

Only three buildings, Smith Hall, Clark Hall, and Langan Hall, entered teams in this fall's cross country competition. The results of this activity were figured on a point basis, worked out in the order in which the various buildings finished. Smith Hall succeeded in placing the most men, and scored one hundred points. Clark was next with sixty-seven points, and Langan followed with thirty-three.

The speedball season, in which Dibble Hall was the victor, saw several hotly contested games. The standings of the various halls in this, as in all other instances, was figured on a percentage basis. Building Six finished the season with a clean slate, having won five and lost no games. As a result of this successful season, the championship cup now rests in Dibble for another year.

Six also won the basketball race, finishing the season with a percentage of .800 after dropping two and winning eight starts. The games were hotly contested, and the winner of the series was not definitely determined until the last game had been played.

The indoor baseball series was the last event run off before the Spring recess. Clark Hall emerged victorious from the competition with a perfect score of 1.000 per cent.

Building Four led the scholarship race at the end of the first semester, but the final standings in scholarship are not determined until the mid-semester grades of the second semester are figured, so it is impossible to quote the final scholarship standings.

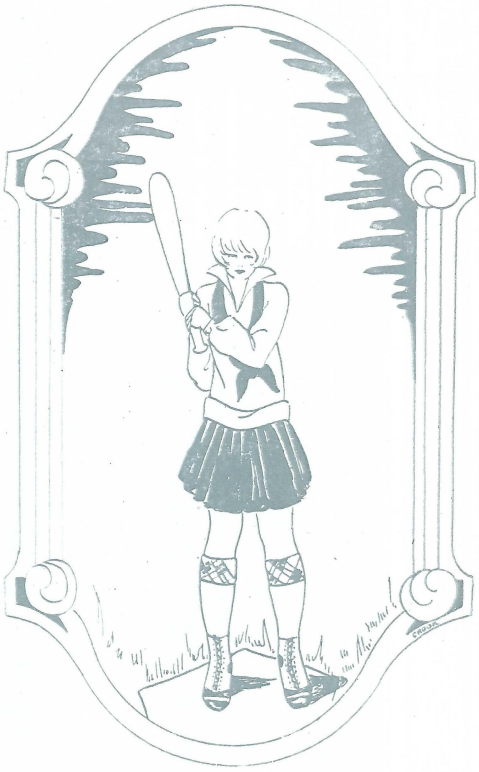

Women's Athletics

WOMEN'S ATHLETICS

MISS ANDERSEN

The women's physical education department, under the efficient supervision of Miss Clara J. Andersen, ably assisted by Miss Harriett Koglin, provides recreation and means of constructive physical development for Grinnell women. Spring and fall are devoted to outdoor work which consists of such sports as hockey, baseball, tennis, golf, soccer, volleyball, bicycling, hiking, and playground supervision. Indoor gymnasium work begins at Thanksgiving and continues until spring vacation. The indoor work culminates in March in the annual gym demonstration.

Basketball is one of the most interesting of the indoor sports and considerable rivalry is created during the inter-class series. The Juniors won the championship again this year, thus giving them not only the honor of being champions for three consecutive years but the permanent possession of the cup as well. The Colonial Ball which is given in February is sponsored by the W. A. A. and is one of the most delightful events on the social calendar of every Grinnell co-ed. The May pageant marks the close of the year's work but it was not presented last spring as the efforts of this department were concentrated in the production of the All-College Revue.

JUNIOR GIRLS' TEAM

Front Row—Raw, Harris, Carlson.
Second Row—M. Hawley, Scharnweber, McDowell.

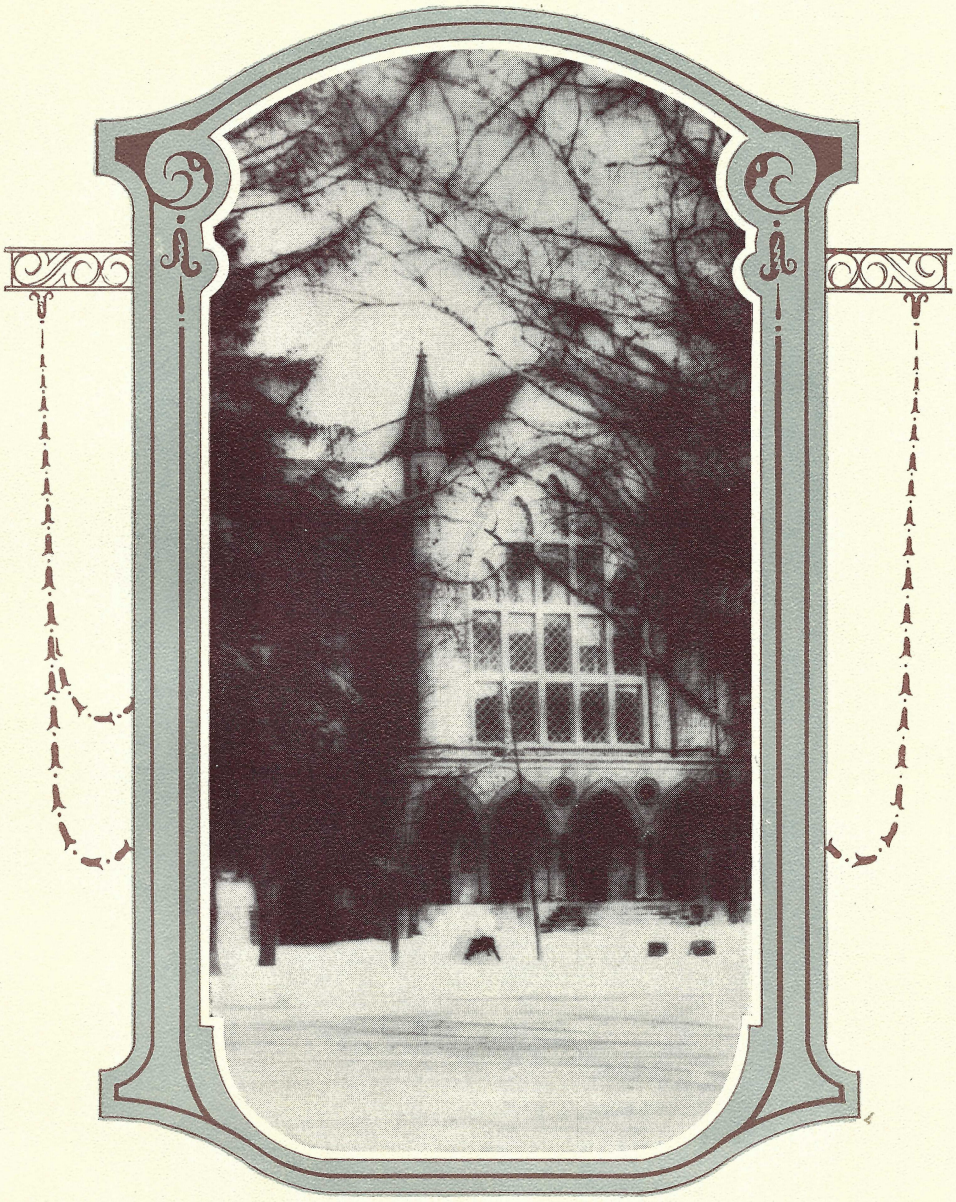

Book Four

Features

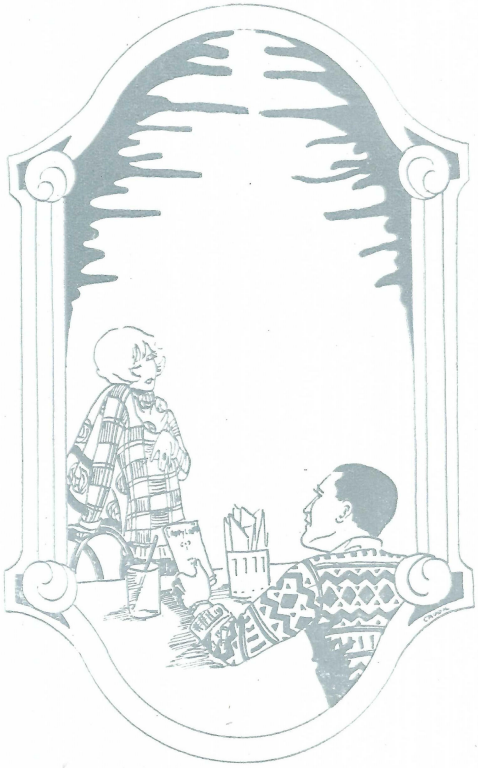

Grinnell Life

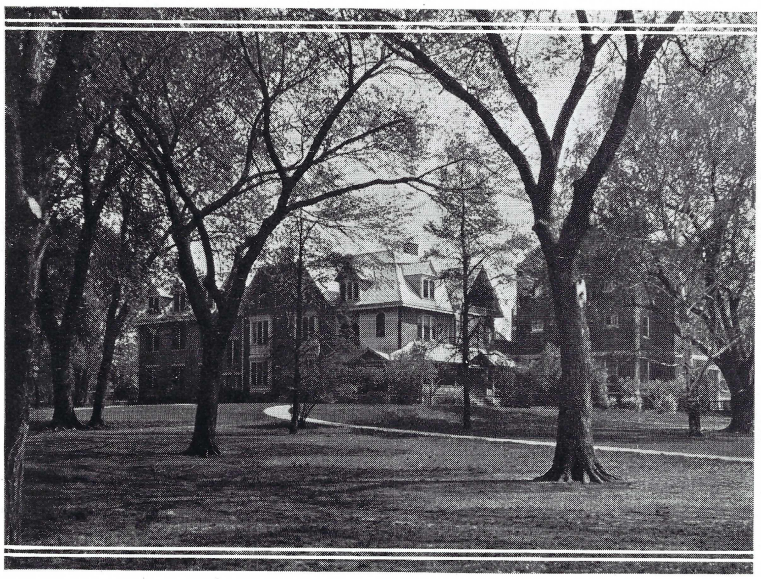

MEARS COTTAGE

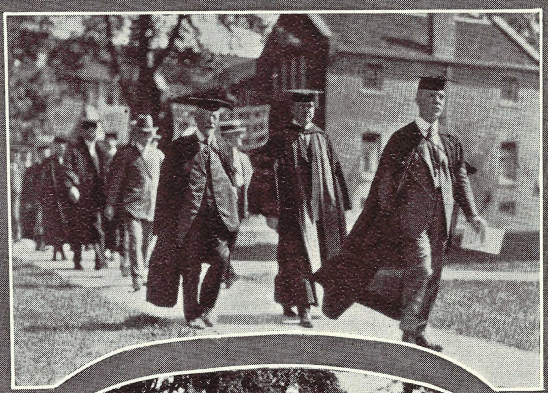

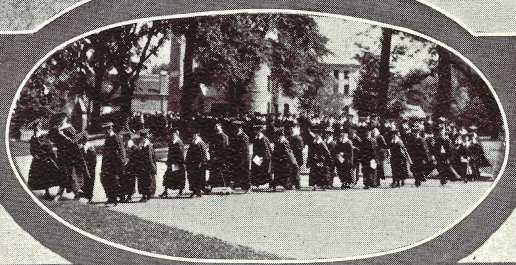

COMMENCEMENT

Once more, we see that solemn and august parade of Intellectuals as they slowly wind their way, on the closing day of college life. Leaving behind many friends, but carrying with them many pleasant memories as they commence in earnest a life of reality.

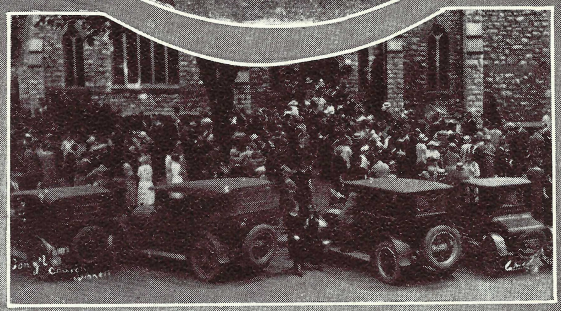

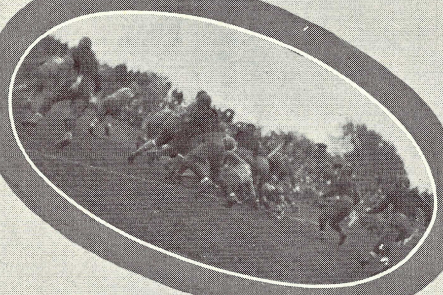

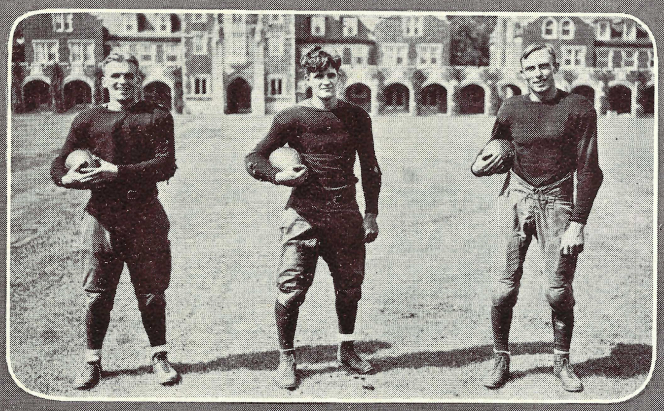

SENIORS

When the old "fightin' eleven" takes the field next fall, these "loyal sons" will not be with us, but we can't forget them. The band will play "Oh! How We Miss You."

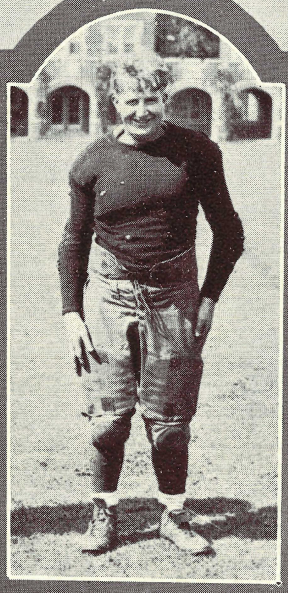

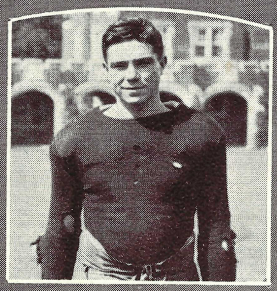

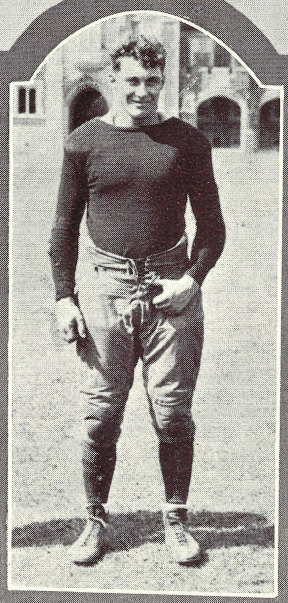

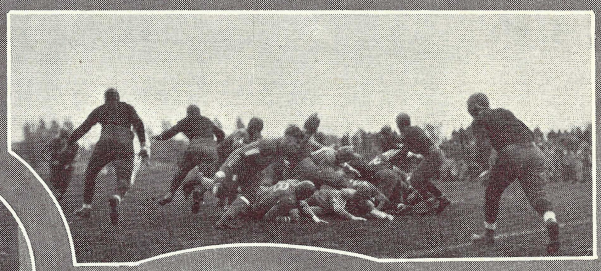

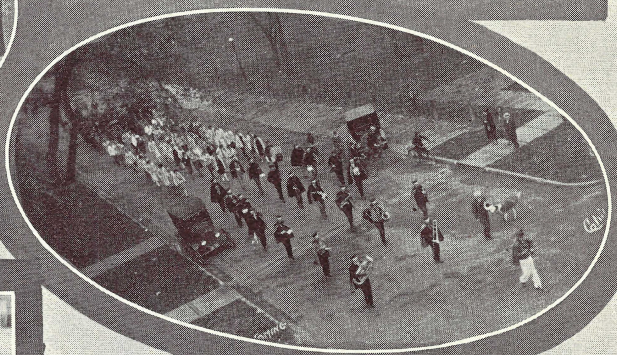

HOMECOMING

The success of the team that gave Drake such a shakeup on Homecoming, was due to the coördination and the faith that the men had in this rare combination of coaches. Of these preps, how many are Wings, Sweets, and Morans?

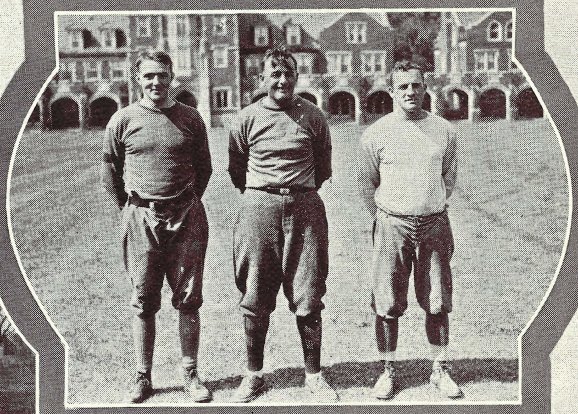

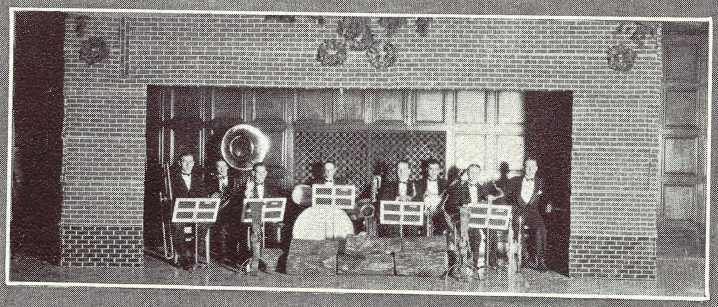

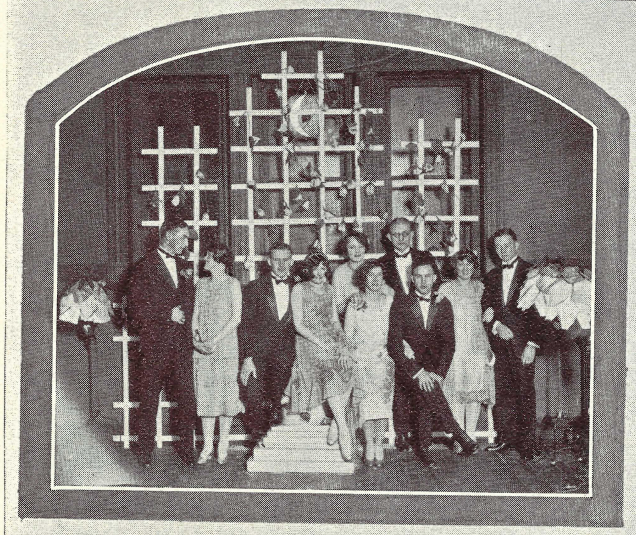

SOCIAL ACTIVITIES

Social life, this year, has found expression primarily in the all-college formals, the formal dances and informal open houses of the Quad cottages and the Dorm buildings. Excellent music made the varsity dances, on week-ends, most delightful.

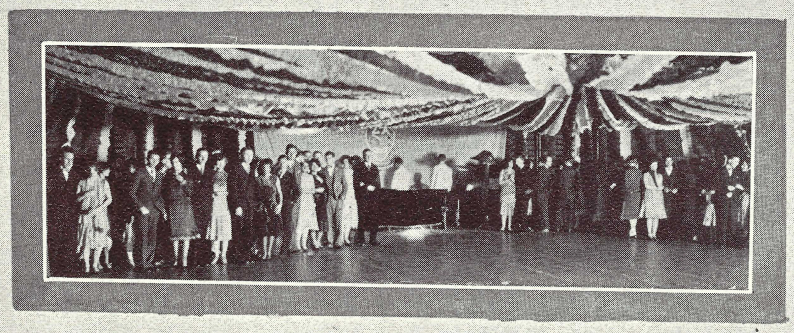

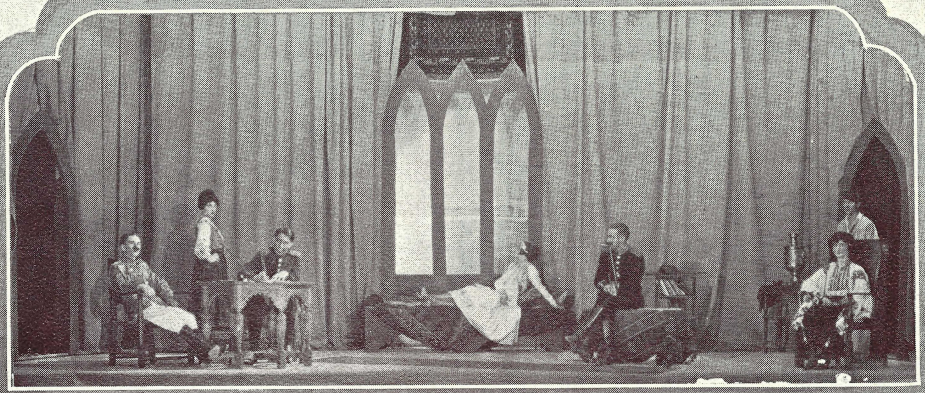

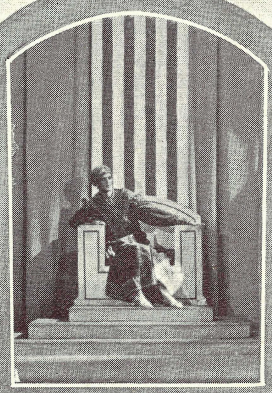

THE REVUE

Last spring was held the first "All-College Revue," an achievement in uniqueness of character and artistic effects. "The Mikado's Garden," "Temple of Isis," and "Garden of Coma" are proofs of the originality of the production. "Arms and the Man" was well received.

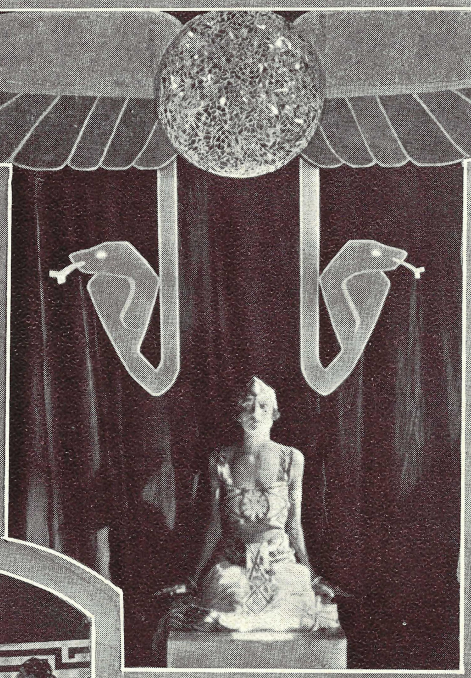

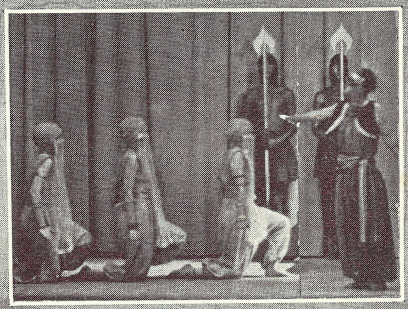

SOPH CIRCUS

The ingenuity of the Sophomore girls was well evidenced in the circus which they sponsored in the Women's Gym. Elephants, fat ladies, tumbling acts, and chariot races entertained the co-eds in hilarious fashion. "The Tavern," a playlet written, directed, and presented by Cottage III, was an attractive feature of the year.

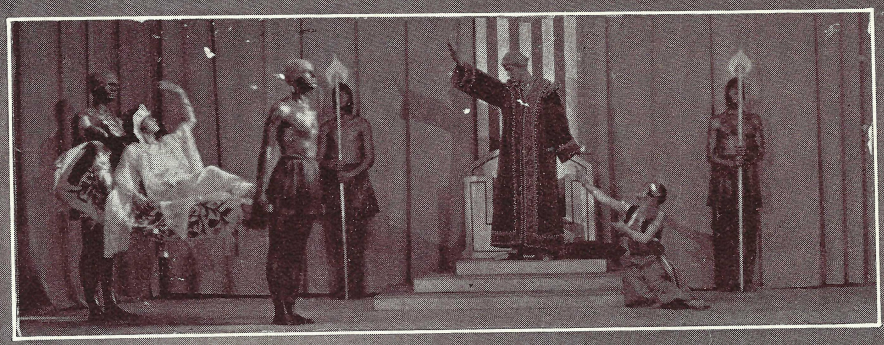

EXPERIMENTAL THEATER PLAYS

Twice this year the Experimental Theater presented a group of plays, the second group, "Cabbages" and "Kickshaws," appearing on this page. The casts were open to all students while the directing and staging was entirely in the hands of students in the Experimental Theater.

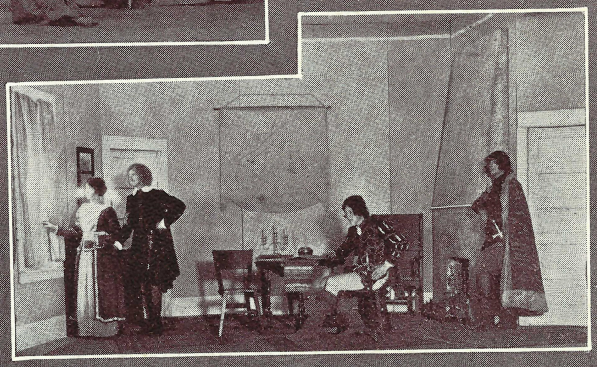

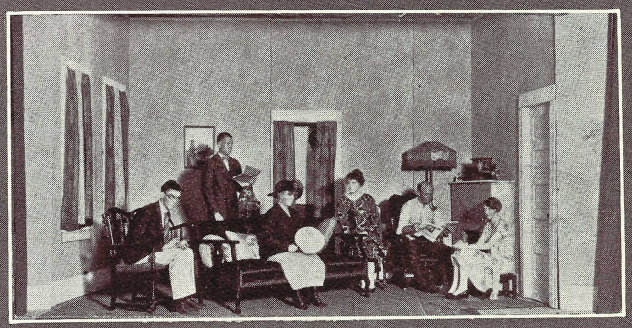

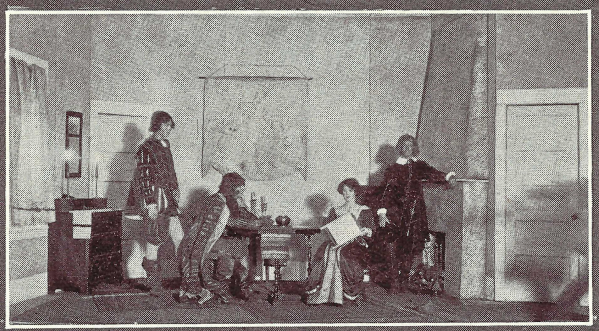

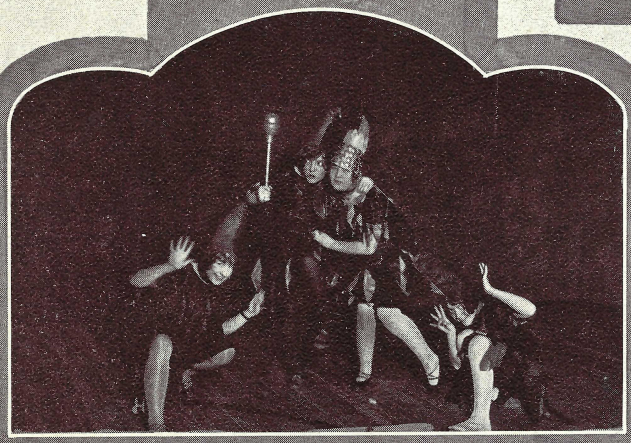

WOMEN'S GYM

Forgetting Plato and French grammar for a time, in order that they may demonstrate their athletic ability, the women seek recreation on the gym floor. Winter gym activities culminated in the annual demonstration held in March. These pages show the grace with

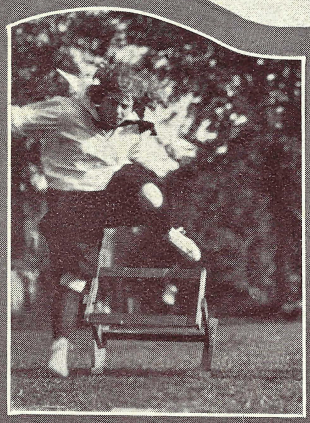

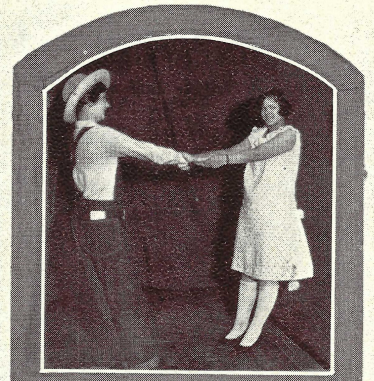

DEMONSTRATION

which the respective classes presented representative pieces of work. The program varied from Indian Club drills, dance of the "Swiss Mountaineers," to the ballet, "The Quest of the Firebird."

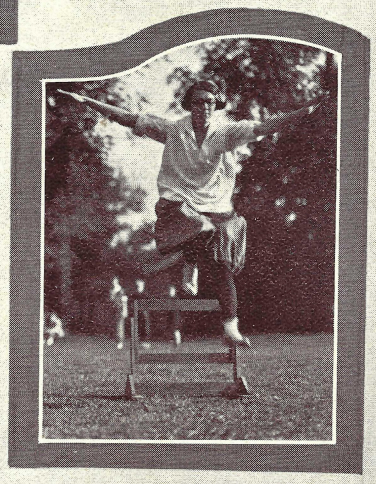

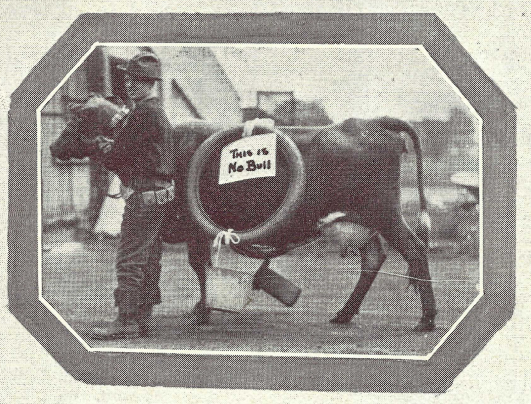

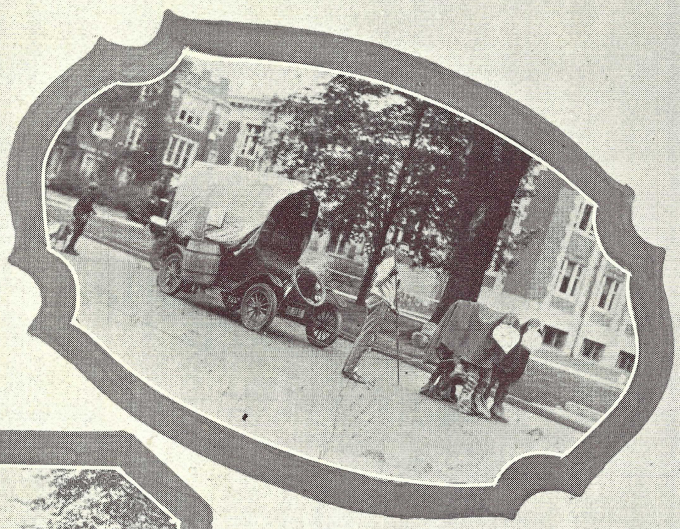

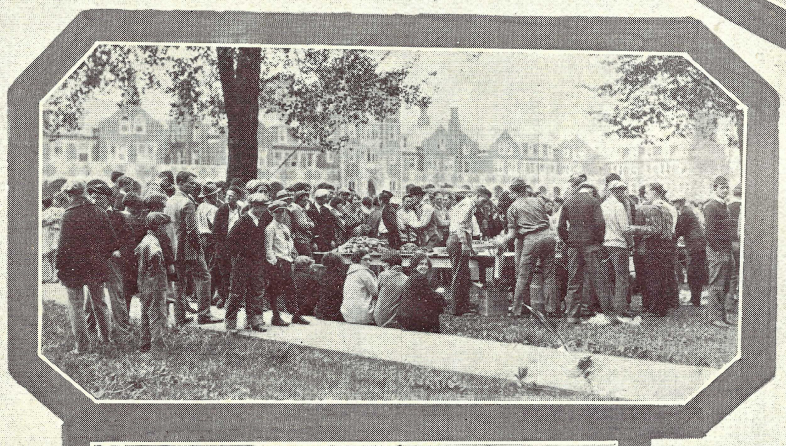

PIONEER DAY

Novel floats made their appearance in the parade on the first "Pioneer Day." The days of '49 were very realistically revived, with bewhiskered old timers endeavoring to reach Grinnell, with their covered wagons, before the professors and the autos had time to civilize the natives.

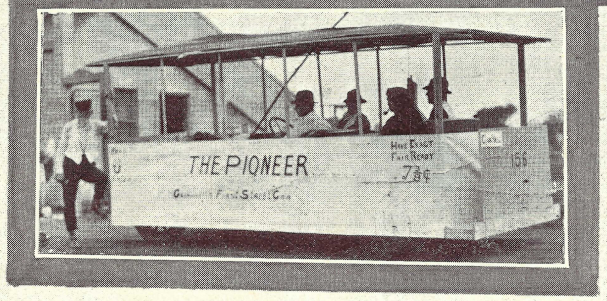

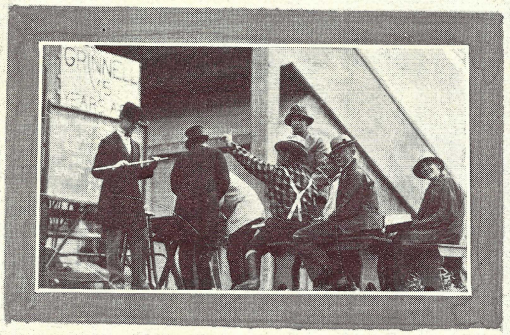

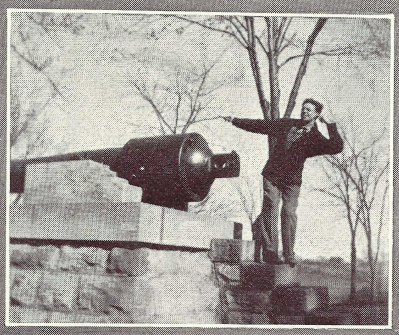

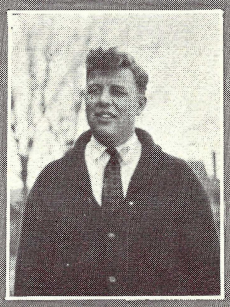

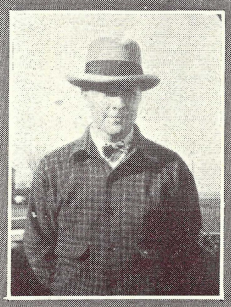

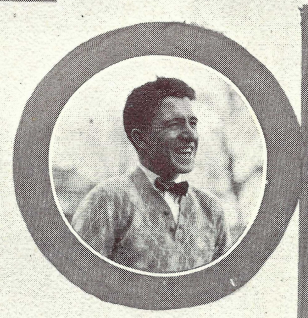

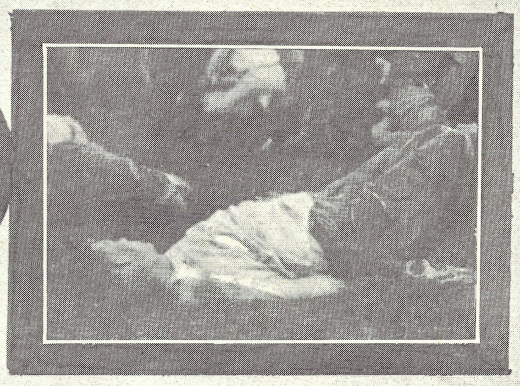

PREPS

Some of the "Big Guns" in the class of 1929 who gave the Sophs the laugh after conquering them in the class scrap. Not satisfied, these likely looking lads defeated all comers in basketball. Just to show it wasn't all a mistake.

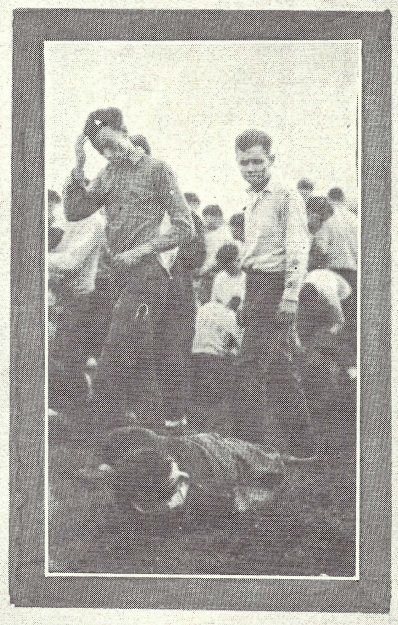

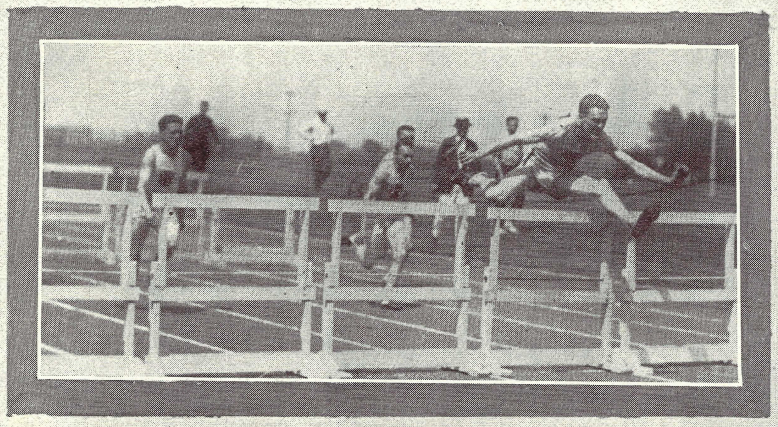

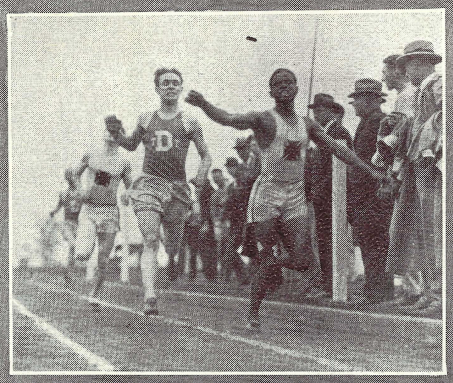

TRACK

We can't forget the picture of the "Big Blonde Boy" as he takes the hurdles. Scharnweber as usual finishes strong. In a classy manner Kitchen struts his stuff. Meeter can be counted on to come through.

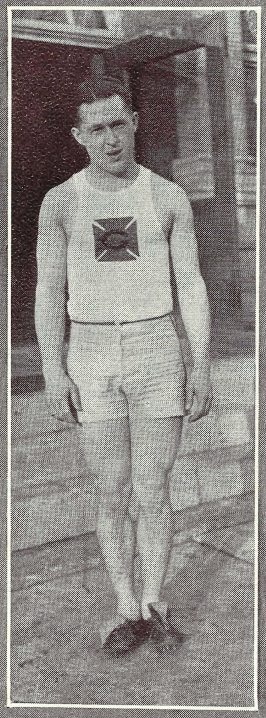

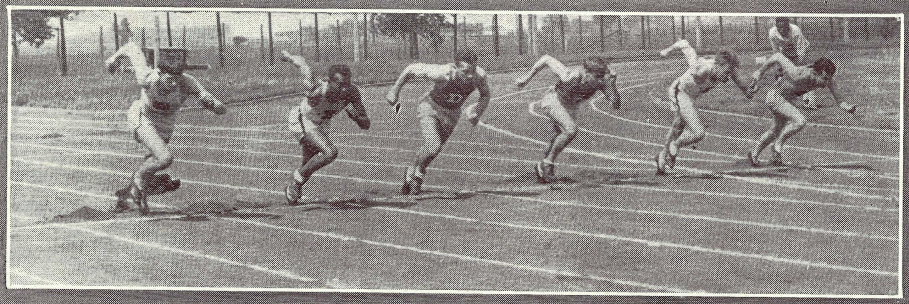

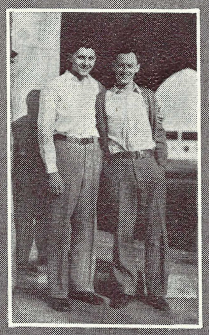

DIVERSIFICATION

In the spring a young man's fancies turn to such things as—golf, and duelling. To let you see we have at least one or two Iowa bluebloods. A few of the fellows have their own pet hobbies. Some of the notable adherents.

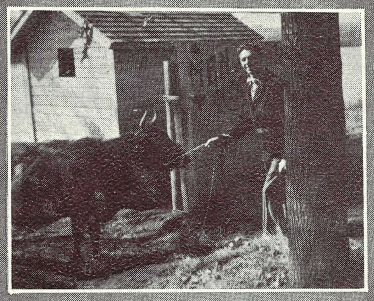

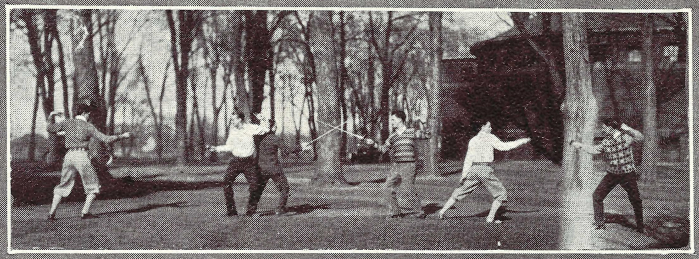

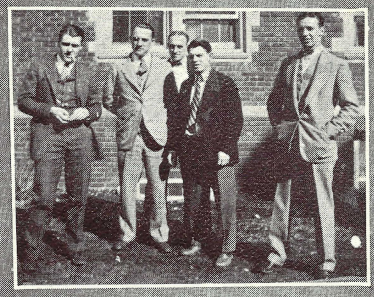

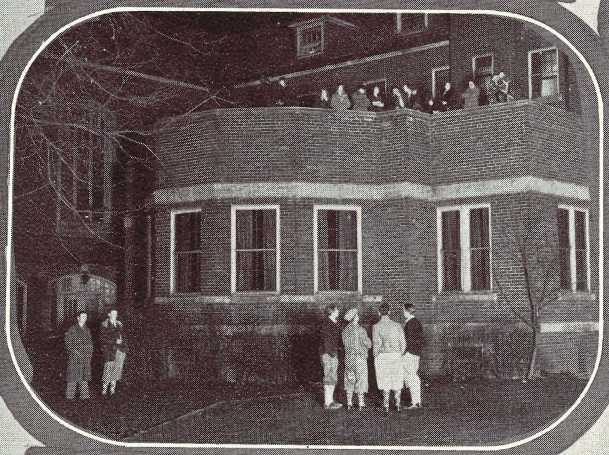

AT THE QUAD

When everything is ready and we leave for home we will have many things to take along, including many pleasant memories. The senior girls, more than the rest, will remember for a long while those "Midnight Senenades."

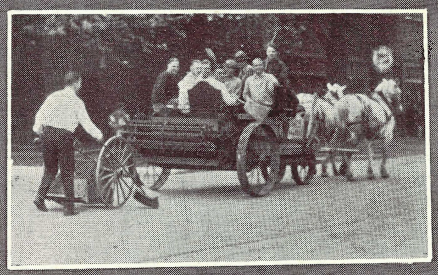

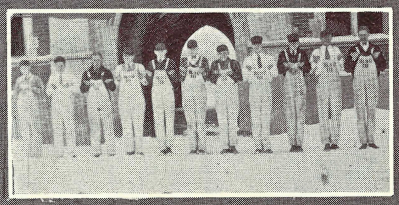

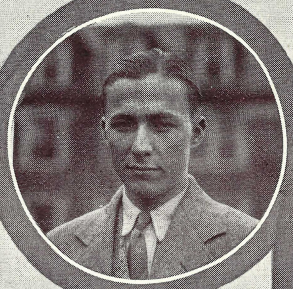

AND MEN ARE MEN

The girls put them up on this pedestal and they can't get down. Speedball artists, watch their smoke. The preps are made to clean up. I'll never forget that "Old Gang of Mine." That may get by in NaYauk, Moran, but in Grinnell it's eelegal. It isn't any wonder that the waiters get scared and drop dishes.

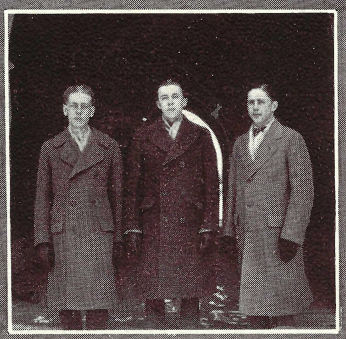

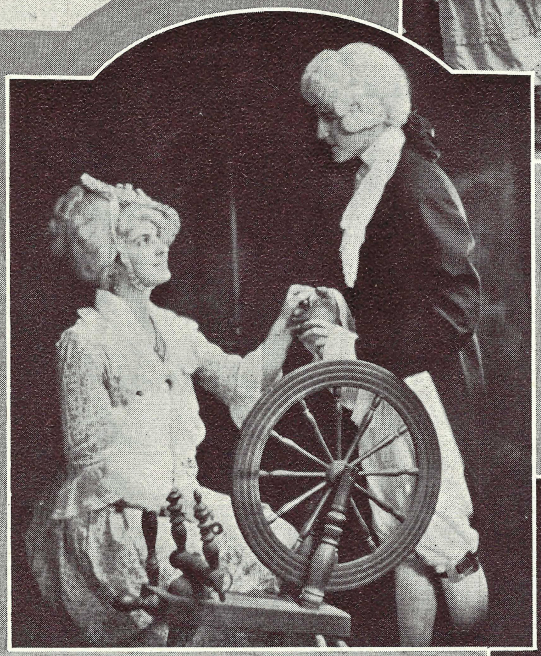

COLONIAL BALL

To the strains of enchanting music, manly youth and pretty maid came forth with all dignity and grace, to dance the "Minuet."

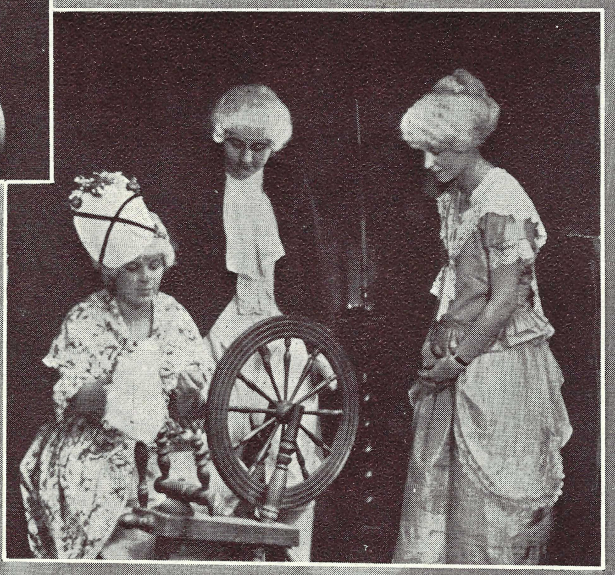

Pioneer Athletes

GRINNELL'S TWENTY GREATEST ATHLETES

The task of choosing the twenty greatest athletes that have ever graduated from Grinnell was a formidable one—a task that no one person or group of persons could justly feel capable of performing.

A graduate from the class of 1900 would suggest an altogether different group of athletes from a graduate of the class of 1920 because of the different era in which he attended college and his increased interest in athletics at that particular period.

In view of this fact, the staff decided that the only just way to choose these twenty greatest Grinnell athletes was by extending ballots to graduates whose enrollment at Grinnell would cover a period of thirty years or more.

Accordingly, ballots bearing the names of about forty famous athletes were sent to graduates who had been interested in athletics while in college, and each man was requested to check the twenty names on the list which in his opinion should make up the honor roll.

The ballots were then counted and the votes revealed the following result. They are arranged in chronological order.

P. E. Somers '94
E. F. King '94
L. R. Palmer '96
J. H. Rush '97
B. B. Gray '97
H. H. Coggeshall '99
W. J. Lindsay '00
W. P. Bair '03
A. W. Clow '07
H. J. Huff '09
W. A. Zeigler '10
Everett Turner '11
W. T. Sherman '13
V. S. Eagan '13
H. E. Augustine '18
Charles Hoyt '18
Kenneth Crane '20
Leonard Paulu '22
Lester Duke '25
Morgan Taylor '25

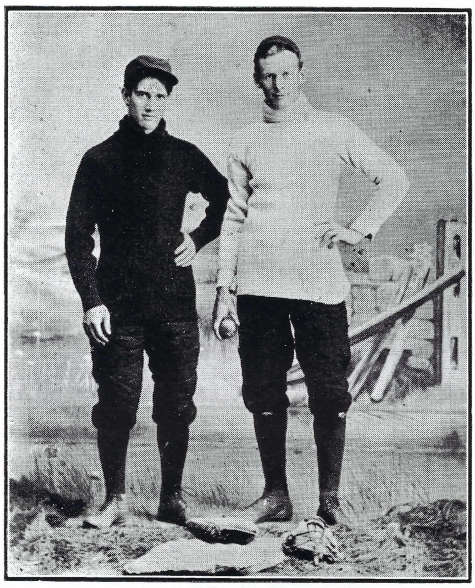

SOMERS AND KING

E. F. KING, '94

King was captain of the state championship football team of 1893. Playing at halfback for three years, he was twice on teams accorded the state championship. In baseball, he was at the receiving end of the famous Somers-King battery, and for two years was on state championship baseball teams. In track, he starred in the broad jump and running hop-step-jump, and in the home meets of '92 and '93 he easily won firsts in both of these events.

P. E. SOMERS, '94

Back in 1894, Somers was captain of the state championship baseball team. For four years he had been a reliable pitcher and in '92 had been a member of the championship team. The Somers-King battery had earned a place of recognition throughout the west. On the gridiron he was also a star, playing at end on the championship eleven of 1893. He was well known for his tackling and "carrying" capacities, and for his general aggressiveness.

L. R. PALMER, '96

In 1895 when Grinnell held the football championship of Iowa, Palmer was starring at halfback. Although weighing but 145 pounds, he was one of the most aggressive backfield men in the west. He distinguished himself especially in the Wisconsin game in 1895 and in the 6 to 4 victory over Minnesota the same year. He was also a member of the famous 1896 track team which won the state championship, in which he won both the mile and the half mile. Competing against some of the best men in the country, he took second place in the mile at the Western Collegiate Meet in Chicago the same year.

PALMER

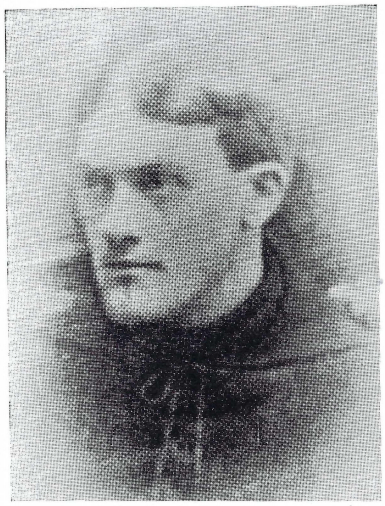

GRAY

B. B. GRAY, '97

Another pioneer in Grinnell athletics of old. For four years he was a main-stay on the football squad occupying the position of left halfback. His picture can also be found in the track squads of '94, '95, and '96 in which he was a consistent point winner in the weights.

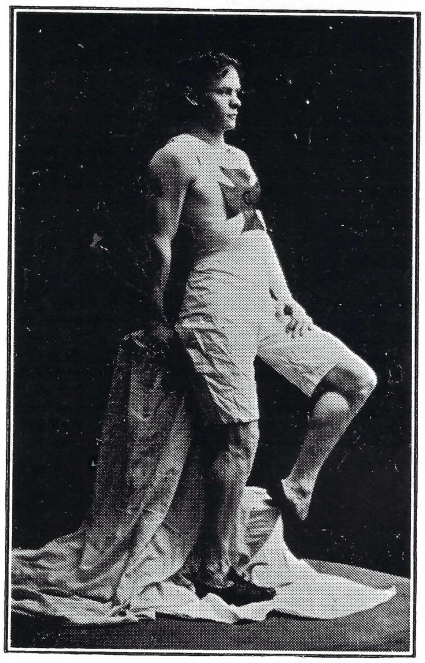

RUSH

"SPEEDY" RUSH, '97

Rush was the pioneer in Grinnell's great line of sprinters and to him Grinnell owes a successful start in the track world. These were some of his achievements: In 1897 he went to the Athletic Carnival in Chicago where he tied the world's indoor record of 5 3-5 seconds for the 50-yard dash and also won the 220-yard dash. In a dual meet with the University of Iowa, he ran the 100-yard dash in 9 4-5 and the 50-yard dash in 5 2-5 seconds. In the state meet of 1897, he won the 50, 100, 220, and 440-yard dashes, equalling the state records of 5 2-5 and 9 4-5 seconds in the 50 and 100-yard dashes respectively, as well as equalling the world's record of 21 4-5 seconds for the 220-yard dash.

H. H. COGGESHALL, '99

Coggeshall was another great all-around athlete whose specialties were baseball and football. He played all four years of his college career at left field on the baseball team and would have played four years in football had not a broken arm kept him out the last year. Left end was his official football position and in 1897 he was captain of the team. In addition, he had charge of all men's gymnasium classes during the winter of 1895-96.

COGGESHALL

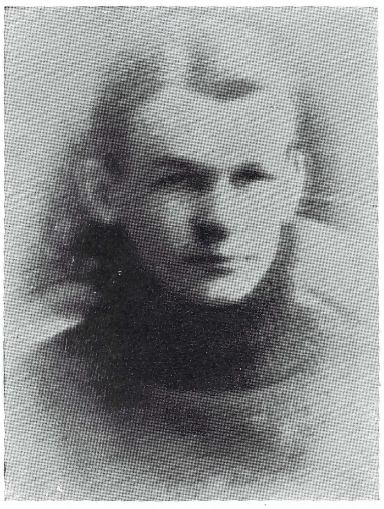

LINDSAY

W. J. LINDSAY, '00

Lindsay's picture may be found in the baseball squads of 1897-98-99 and of 1900 when he was captain. His official positions on the diamond were second base and short-stop. He was also a four-year man in football, playing at the positions of quarterback and halfback. Although baseball and football were his specialties, he was a member of the freshman and sophomore track teams in '97 and '98 and of the senior class basketball team in '00. He also served several years as assistant instructor of gymnasium classes.

HARRY J. HUFF, '09

While in school Huff was by far the peer of any sprinter in the state. He has a record of 9 4-5 seconds in the hundred and 21 4-5 seconds in the two-twenty yard dashes. In 1907 he was the individual point winner at the Jamestown Exposition meet, and in the fall of the same year he won the Canadian championship. In view of these two achievements he was acknowledged the best in the country in the 100 and 220-yard dashes. Upon the strength of this record he was chosen as a member of the American team which was to compete at the Olympic games in 1908. Unfortunately an accident, which happened on the way over, prevented him from running. He is undoubtedly one of the best athletes ever turned out by Grinnell.

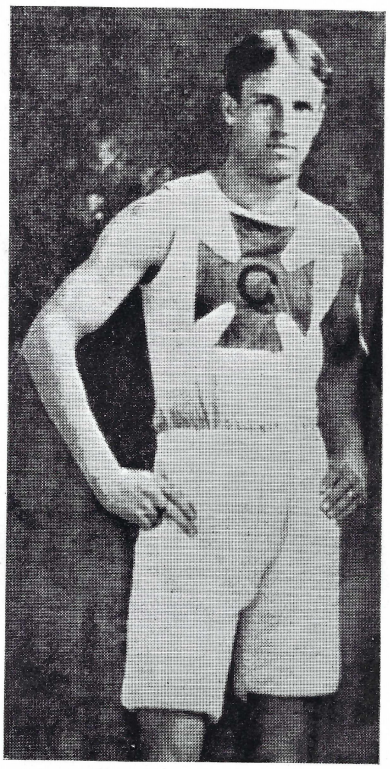

BAIR

W. P. BAIR, '03

Bair was beyond a doubt one of the greatest track men Grinnell has ever graduated and during his four years he qualified for the Honor "G" twenty-six times in track alone. His best work was done in the 100-yard dash, hurdles, and broad jump and he succeeded in making several temporary records although they have all been shattered since. In 1901 he ran on the relay team that set a new state record. He was tied for first place as high point winner in the State Meet of 1902 and was high man in the State Meet of 1903.

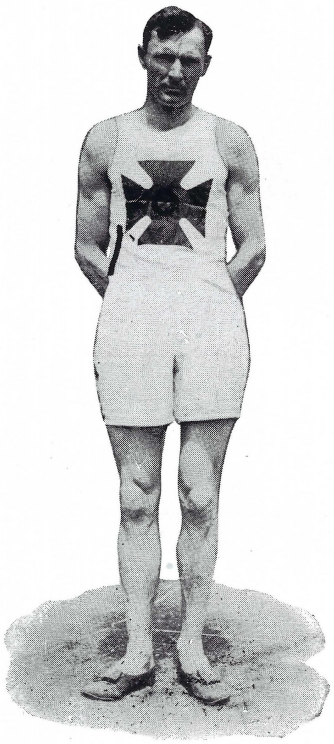

HUFF

A. W. CLOW, '07

Clow's athletic activities were mostly confined to the track. In the State Meet of 1906 he won the 120-yard hurdles and in the 1907 meet he took first in the 220-yard hurdles and in the broad jump. He was track captain in 1906-07 and also captain of the gymnasium team. His best showing was probably at the dual meet with the University of Missouri in 1906 in which he won both hurdles, broad jump, and the pole vault.

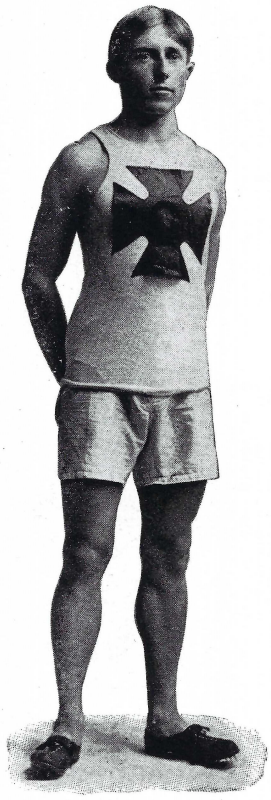

CLOW

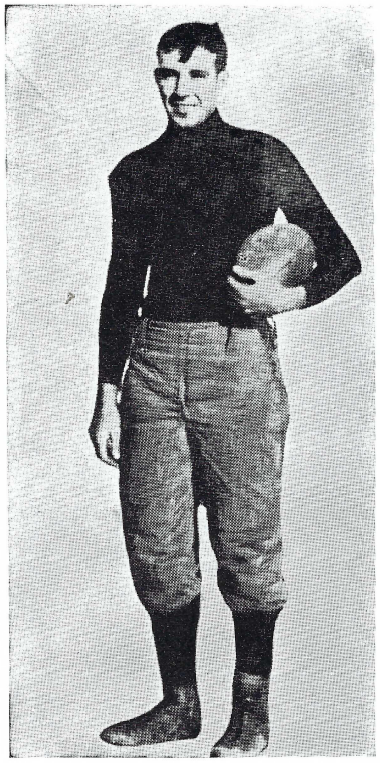

ZEIGLER

WILLIAM ZEIGLER, '10

Zeigler earned his reputation in athletics during his sophomore year by winning his "G" in football, basketball, and track; a very extraordinary thing for a sophomore to do. Throughout his three years of varsity competition, he made a remarkable showing on the gridiron and in his last year, captained the team through a very trying season. His great offensive playing was recognized throughout the state and for two years he was conceded a place on "All Iowa." He also held the home meet record in the shot put for several years.

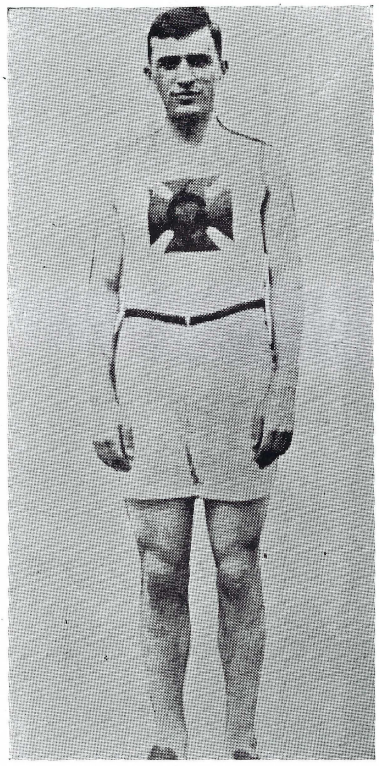

TURNER

EVERETT TURNER, '11

During his senior year at Grinnell, Turner was one of the best known athletes in the Middle West. After the loss of "Doc" Huff, the obligation was placed on him to secure the regular fifteen points in the sprints in the state meet, which he did. He was an all-around "star" man, strong, powerful, and active. In a football suit, he was one of the fastest and strongest men in the state.

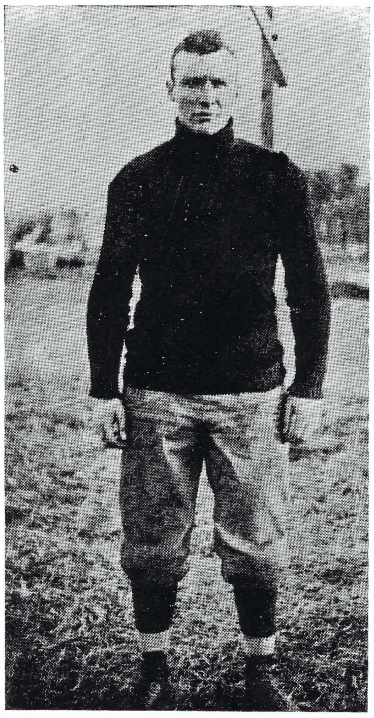

EAGAN

"RED" EAGAN, '13

Eagan was captain of Grinnell's famous undefeated basketball team of 1912-13 which consequently won the state championship. In track, Eagan won his letter in the high hurdles. He also starred in football as a strong, tearing runner, rarely failing to gain on off-tackle smashes. His worth on the gridiron may be judged by his selection as halfback on the all-state team of 1912.

BILLY SHERMAN, '13

Billy was the unanimous choice of the critics for quarterback on the all-state eleven of 1912. Heady, always fighting, fast as a streak, and the shiftiest man in the west, Billy was certainly without a peer. His dead-sure tackling and elusive end runs placed him as an invaluable asset to the team. For two years he played guard on the greatest basketball teams to ever represent the Scarlet and Black, for they lost only one game, and that to Iowa by two points after having trounced the Hawkeyes on the Grinnell floor. In no game did the opposing forwards get more than three goals over Sherman and "Red" Eagan, and in two games the opposing forwards failed to count at all.

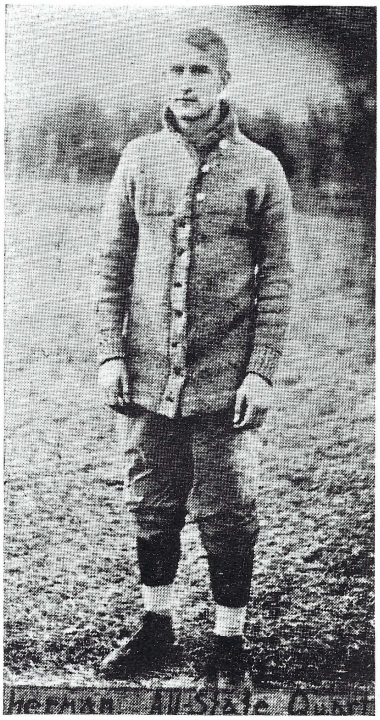

SHERMAN

HOYT

CHARLES HOYT, '18

At the Drake relays in 1916, Hoyt broke the 220-yard world's record for a curved track, in 22 2-5 seconds, ahead of a field of the classiest university sprinters in the country. In the state meet he set a new record in the 220-yard dash of 21 3-5 seconds and also a new state record in the hurdles of 24 2-5. In the Drake dual, Hoyt was entered in five events and won each of them. At the present time he is a joint holder of the state record of 9 4-5 seconds in the hundred-yard dash.

MIKE AUGUSTINE, '18

Mike Augustine earned for himself one of the highest titles that Grinnell has ever given, "The Iron Man." Quite unassuming, "Mike" won honors for the Maltese Cross and Honor "G's" for himself in every branch of athletics. Within a year and a half after he had entered college, he had become a four letter man. Burdened with heavy responsibilities during his four-year course, he continued to win athletic fame and glory. For three years he was all-state fullback on the gridiron, and was credited with the center position on state basketball fives for the same period. "Mike" was also a member of the all-star team which defeated the Camp Dodge eleven in 1917.

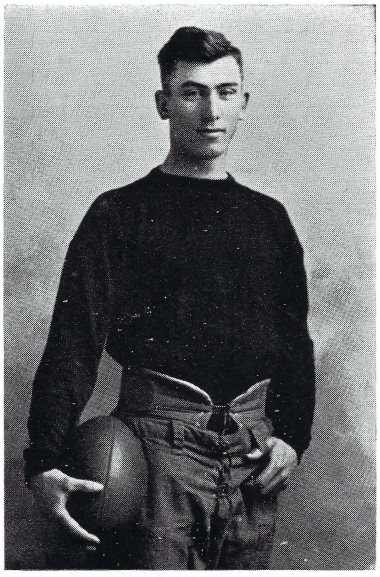

AUGUSTINE

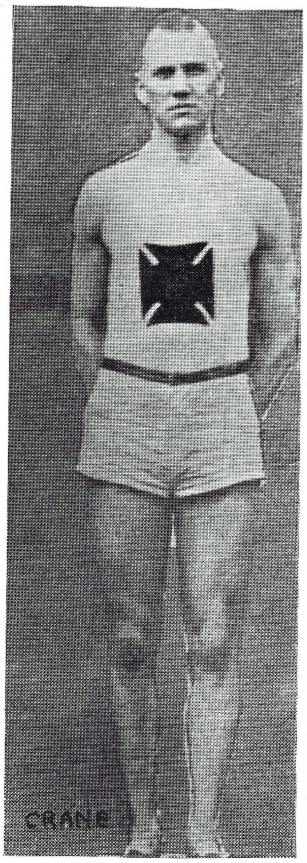

TAYLOR

KENNETH CRANE, '20*

While in college Crane was a star halfback in football, a crack half-miler in track, and a regular forward on the basketball squad, winning letters in all three sports during his sophomore year. In track he was also a point winner in the broad jump. At the beginning of his junior year he was forced to leave school on account of illness and died several weeks later as the result of an operation.

*Deceased.

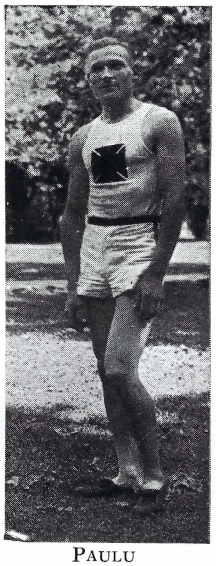

PAULU

LEONARD PAULU, '22

"Champion collegiate American sprinter!" Such was the title accorded Paulu when he was introduced to the thousands of people who thronged the Drake relays in 1923. In 1920, Paulu won the 100 and 200-yard dashes at the state meet; in 1921, the 100 and 220-yard dashes in the state meet and in the Missouri Valley meet, the 100-yard dash in the national collegiate meet, and the 300-yard special at the Urbana indoor meet. However, his greatest feat was at the national collegiate meet in 1922, when he celebrated his exit from collegiate athletics by winning the 100 and 200-yard dashes and by defeating all the men who had ever defeated him in his three years of competition.

MORGAN TAYLOR, '25

The athletic achievements of Taylor have already been mentioned on page 146. As the first American to win a victory in the 1924 Olympics, Taylor brought great honor to Grinnell. While captain of the 1925 track team, he succeeded in setting many records and was individual point winner in practically every dual of the season. He set the world's record of 52 3-5 seconds in the 400-meter hurdles over a field of the world's greatest hurdlers. Upon his return to the United States he entered the N. A. A. U. Championships at Newark, and there set a new national record of 54 5-10 seconds in the 440-yard hurdles. Recently he has broken several indoor records under the name of the Illinois Athletic Club.

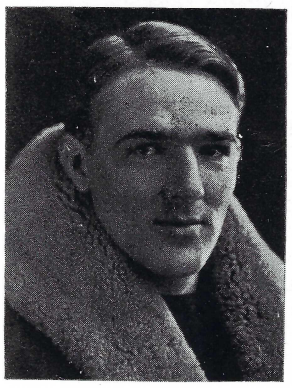

DUKE

LESTER DUKE, '25

Duke can justly be called one of Grinnell's greatest linesmen. He was for three years a regular on the squad and during his senior year was placed as guard on the All-Valley team and at tackle on the All-State eleven. This year he has been physical director and coach of freshman football at Grinnell and next year he is to also coach track.

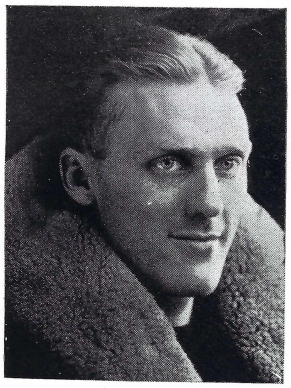

CRANE

Vanity Fair

Selected by

Richard Barthelmess

Hollywood, California

Miss Isabel Stuart

Miss Loraine Norris

Miss Helen Fletcher

Miss Ethel Ingerman

Miss Corrine Stayskal

QUADRANGLE LOGGIA FROM THE WEST

Book Five
Dirt

This Section Edited

by

HARRY LAMBLY

BY WAY OF INTRODUCTION

Every section has its purpose;
  An underlying "motif" one said.
The only reason for this section
  Is its hopes of getting read.

For it's the flavoring of the pudding,
  The mint that's sprinkled on the roast.
It's the chili and the pepper
  And the cinnamon on toast.

We don't want to be sarcastic,
  We don't want to hurt or pain.
We just want to add some color
  To the rainbow through the rain.

All we say will be in frolic:
  All the words are picked with care.
We have tried to avoid such damage
  That any smile cannot repair.

We may have tampered with your surname
  And camouflaged your youthful lines,
But this section has its purpose
  To even those it now maligns.

So turn these pages with a chuckle,
  If you can laugh that much at naught,
Then you'll be happy and we'll be happy
  And we'll laugh together, laugh a lot.

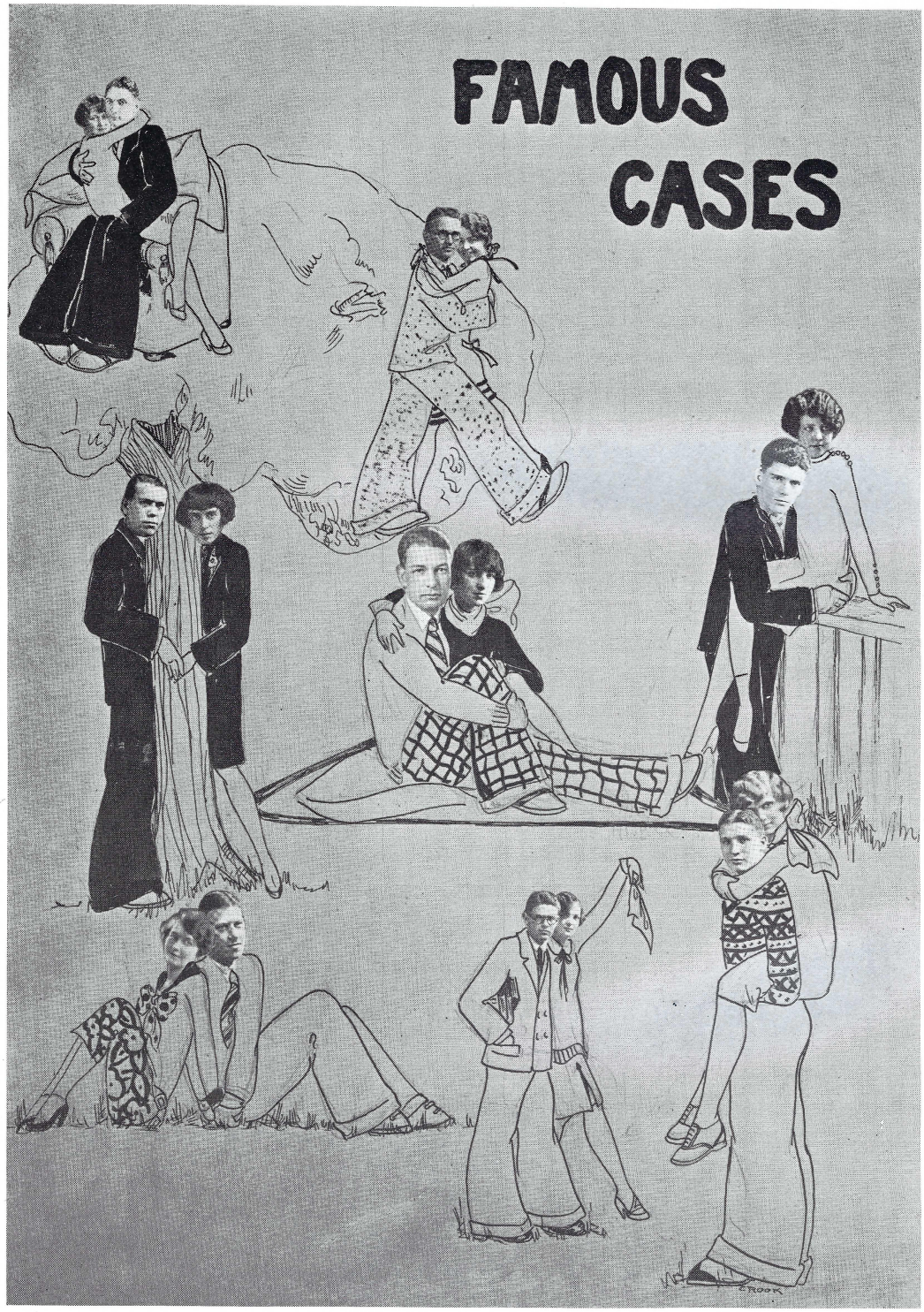
FAMOUS
CASES

WHAT IS CO-EDUCATION?

Co-education is that abstract educational system which has

(1) Contributed such words and phrases as "necking, petting, gold-digging, and So's your Aunt Sophie" to the English language;

(2) Developed the name "Blanketeers" and made it coincident with the name "Grinnell";

(3) Immortalized the first three sections of the Minneapolis and St. Louis railroad from the Rock Island crossing north;

(4) Added greatly to the rapidly depleting store of profanity in our native tongue;

(5) Originated a distinctive type of haberdashery known as "collegiate";

(6) Instituted a new type of literature called "college humor";

(7) Accounted for the creation of the "co-ed joke" and originated the thousand and one "Ford slogans" that adorn the bodies of their bizarre collection;

(8) Created such cognomens as "Joe College, Charlie Campus, and Stanley Stadium";

(9) Given the present generation a "liberal education" with a literal meaning;

(10) Caused corsets, ear-muffs, petticoats, hairpins, and garters to be relegated to the department of Ancient Wearing Apparel;

(11) Instituted a new social function known as a "Varsity";

(12) Made possible Prexy's famous speech on "Co-educational chin-chin";

(13) Located such points of geographical interest as "Jones' Grove" and "Westfield" on the map.

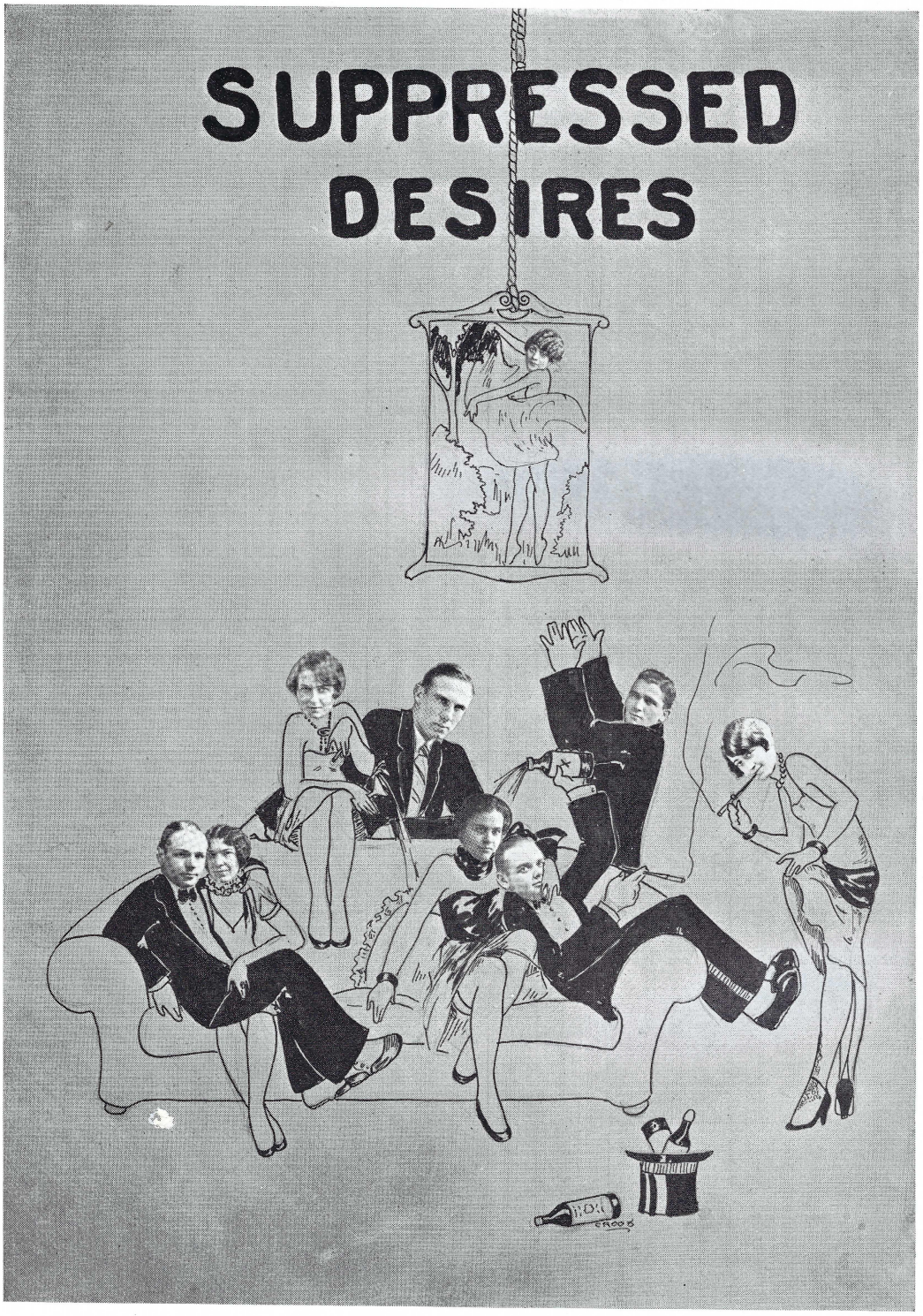
SUPPRESSED
DESIRES

CAN YOU IMAGINE . . . .

LUELLA J. READ smoking a Roi-Tan panatella?

CLARA J. ANDERSON dancing the Charleston?

IRENE WHIRRY being expelled from college for coming in via the fire-escape at three o'clock in the morning?

GEORGE L. PIERCE playing a saxophone in the Mississippi Six at the Strand on Sunday nights?

ELIAS BLUM singing "Show me the way to go home" in vesper services?

E. B. T. SPENCER going into raptures over the architectural lines of the stadium?

THOMPSON SHALER CATHCART being found in a highly inebriated state on Dean Findlay's front porch some Sunday morning?

EMILY HARSHBARGER being caught cribbing in class?

PROFESSOR STOOPS without his goatee?

CHARLES NEWTON SMILEY reduced to 117 pounds averdupois?

JOHN P. RYAN running around in the rain in his B. V. D.'s?

MAUD LEACHMAN refusing an advertisement for the *Scarlet and Black?*

ADELE SCHWARZ working for the Salvation Army?

THEODORE PETERSEN wearing a toupee?

THE RELAY TEAM of the class of 1926 plus winning a relay race?

MERRITT SCHARNWEBER entering Grinnell four years ago with a frame for his diploma under his arm?

THE MALTEASER having an editorial policy?

FRANCIS DALE MORAN being from Boone?

THIS SORT of stuff being funny? ? ?

. . . . NEITHER CAN WE

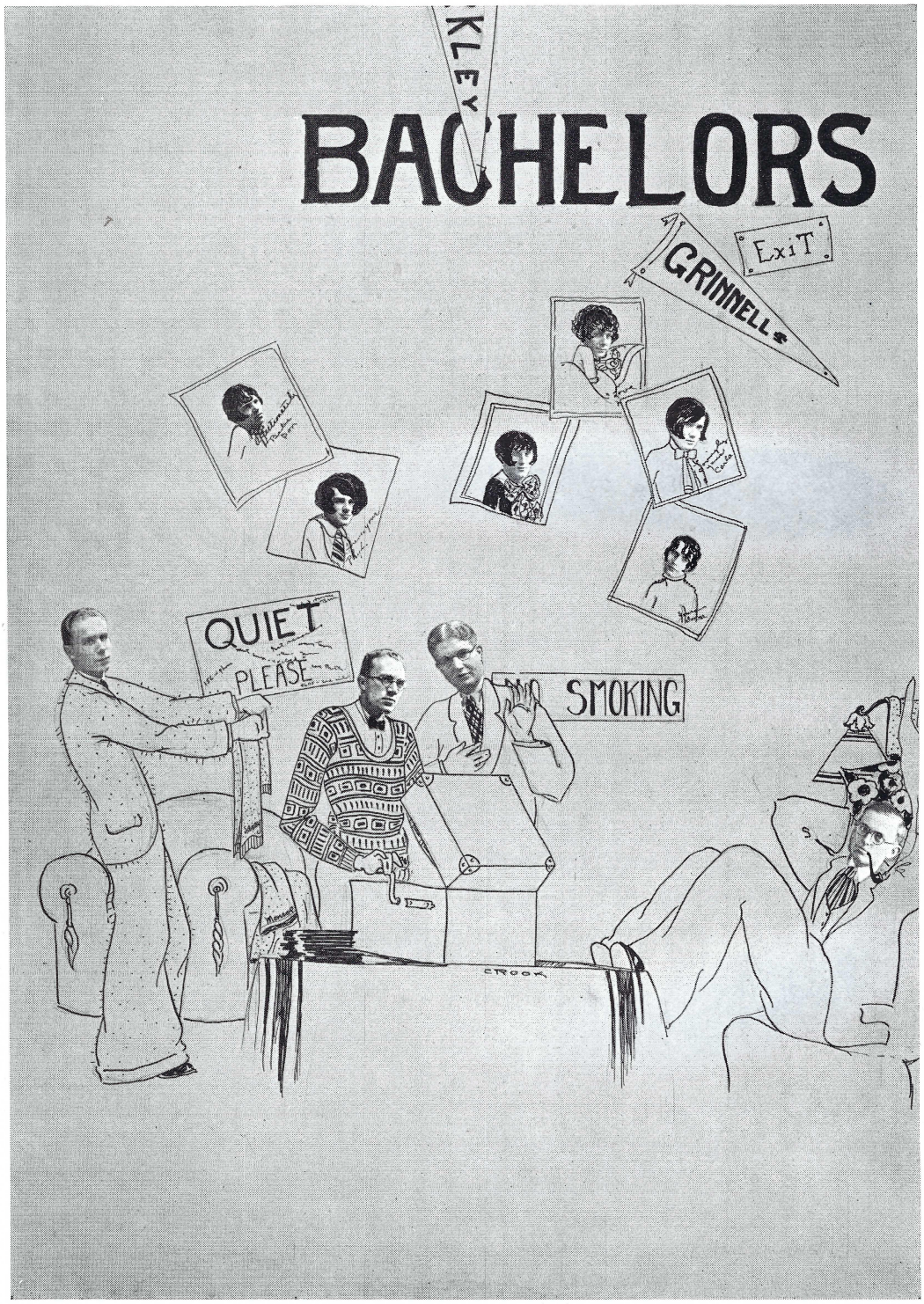
KLEY
BACHELORS
EXIT
GRINNELLS
QUIET
PLEASE
NO SMOKING

THE INCONGRUITIES OF LIFE

We speak of our homely women
And call them a bunch of "crocks."
We mention the fact politely
That they'd stop a "covey of clocks"
We speak of them manly
And regret that they should be that way.
Then, we call them athletic
And admire their athletic sway.
But there's another side to the question
And it is the sadder state;
How many men can you recall
Who should go by the name of Kate?
We call them a bunch of women
And mention the fact with a snap,
For that type of a fellow
Is referred to often as "sap."
For how many women are manly?
And how many of them can you name?
A lot of men should be women
To straighten this world out again.
For a lot of women are manly
And this world's a huge mistake
For we speak of men with this statement
"What good looking women they'd make".

GRASS WIDOWS

SUGGESTED COATS OF ARMS AND MOTTOS FOR THE HALLS

SMITH HALL—
Coat of arms: A full-dress suit and a book on etiquette.
Motto: Love and learn.

LANGAN HALL—
Coat of arms: A number two scoop and a wheelbarrow.
Motto: Trop tard, trop tard.

BUILDING THREE—
Coat of arms: A red faced Irishman with a stein of beer in his right hand and his left foot on a brass rail.
Motto: Hic, hic, hic.

BUILDING FOUR—
Coat of arms: A picture of a morgue with a few corpses strewn around.
Motto: Requiescat in pace.

CLARK HALL—
Coat of arms: A pastoral scene with browsing cows in the foreground and a huge barn in the background.
Motto: "Oh, the farmer, the farmer."

DIBBLE HALL—
Coat of arms: A court house flanked by a brewery and a milkshed.
Motto: C'est assez.

THE FOLLOWING MEN WON THE INTERDORMITORY BEAUTY CONTEST

Each building had a separate contest and the following six men are the best looking men in their respective buildings.

SMITH HALL: Ajax Campbell, because he didn't have much competition.

LANGAN HALL: Austin Guild, because he deserved it.

BUILDING THREE: Cole Van Gorden, because he thought he was.

BUILDING FOUR: Jake Jacobson, because he knows he isn't.

CLARK HALL: Fred Rose, because he isn't.

DIBBLE HALL: Robert Berry, because he thinks he is.

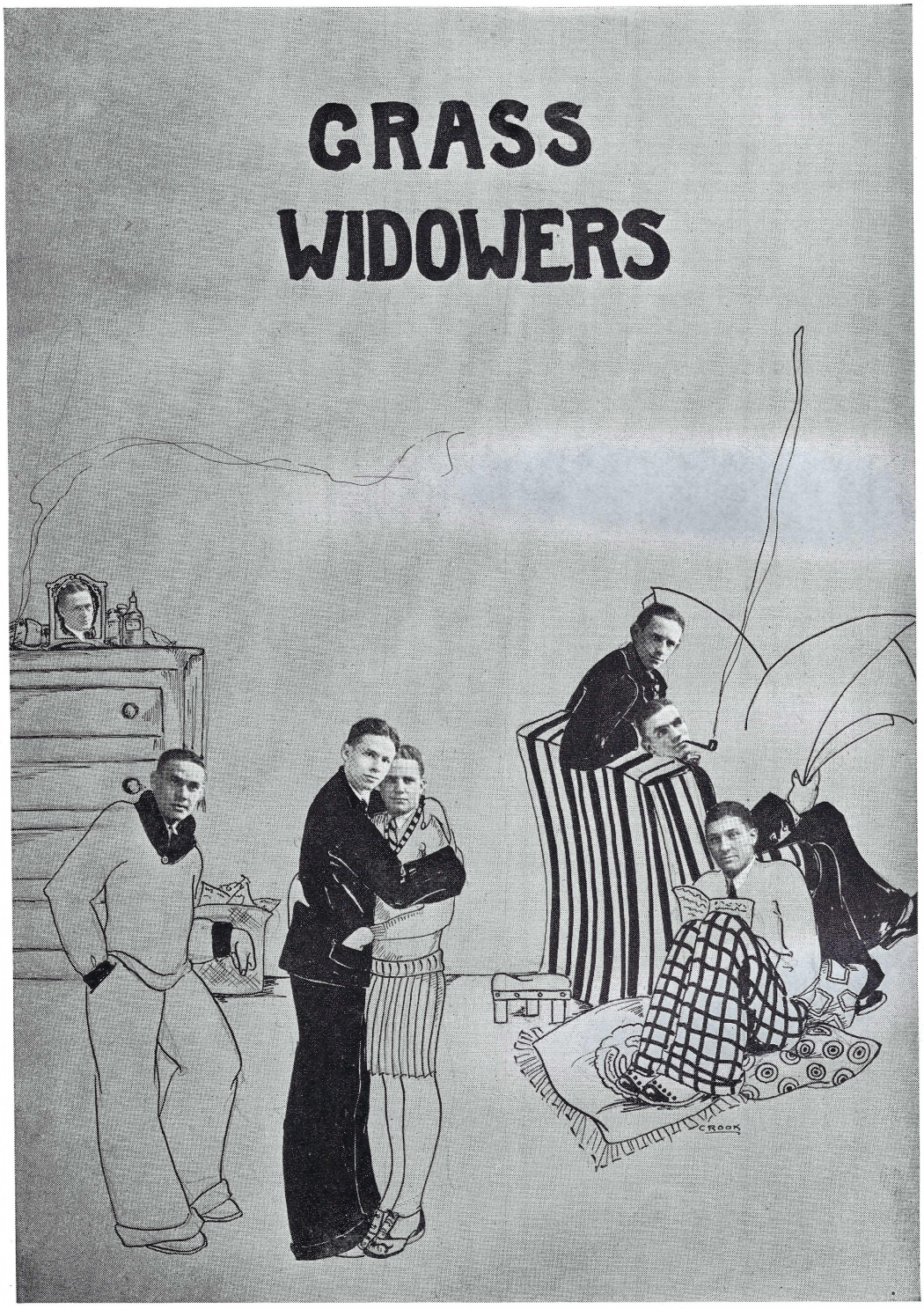
GRASS
WIDOWERS
CROOK

SUGGESTED COATS OF ARMS AND MOTTOS FOR THE QUADRANGLE

MEARS—
Coat of arms: A pair of dumbells and a glass of jelly.
Motto: "There's no place like home."

CENTRAL—
Coat of arms: A text-book, a half-burned candle, and a headache.
Motto: Lux fiat.

MARTHA CLEVELAND—
Coat of arms: A blanket, a can of sardines, and a cough.
Motto: Ca c'est bon pour les gents dans ville.

COTTAGE THREE—
Coat of arms: A deck of cards and a memory book.
Motto: Seven come eleven.

COTTAGE FOUR—
Coat of arms: A pot of rouge and a lipstick.
Motto: Et tu, brute.

COTTAGE FIVE—
Coat of arms: A half-smoked cigarette on an upturned wine glass.
Motto: Cherchez la femme.

The cottages held no beauty contest for the following reasons:

MEARS: because they didn't know what it was all about.

CENTRAL: because their best looking girl didn't mean a thing.

MARTHA CLEVELAND: because they couldn't all win the booby prize.

COTTAGE THREE: because it would cause too much hard feeling.

COTTAGE FOUR: because their only good-looking girl quit school.

COTTAGE FIVE: because it was impossible to pick the best looking.

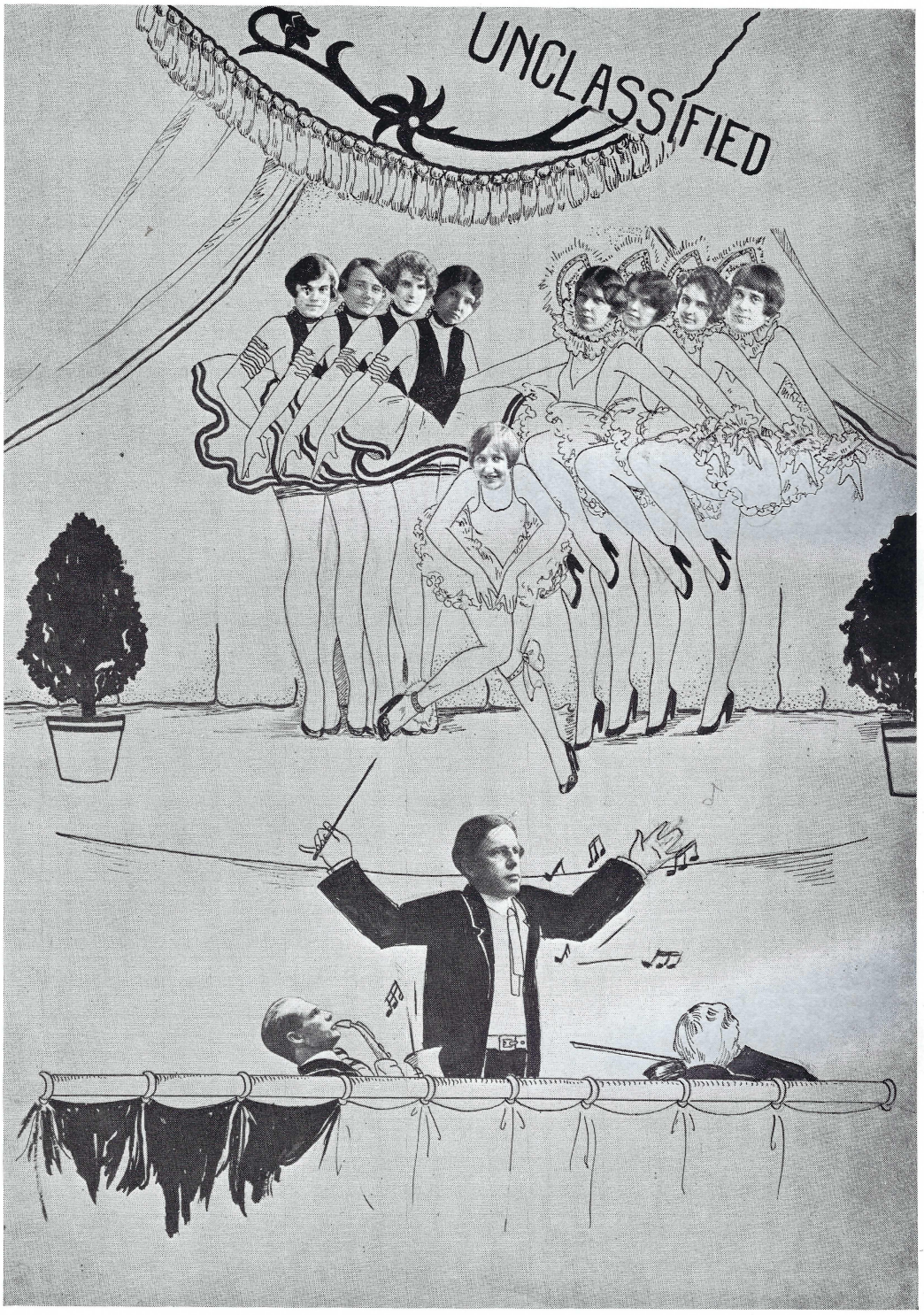
UNCLASSIFIED

WE RECOMMEND TO THE HALL OF FAME

ORMAN FINK, because he is from Holderidge, Nebraska, and admits it.

PEG STEWART, for having stuck it out with Dave McCornack as long as she has.

CLIFF INGRAM, because he would claim he belonged here even if he wasn't mentioned.

HEINIE WEITZ, for no reason whatsoever.

MERLE BRADEN, because he is the best trainer in the college.

DAGGETT DEWITT, because she was the best act in the All-College Revue.

MEREDITH SWEET, because of the "big, black job."

MARY JANE MILLER, for being the gamest little sport this side of anywhere.

BOZO GOOD, because he was the best second sacker in Kelly Stables.

MARGE WILLIAMS, for turning Christian Scientist.

BILL CROUCH, because he edits such a rotten column.

MAX RYSDON, because he has nerve enough to settle in Sioux Falls, S. Dak., after graduation.

JAMES AIKEN WORK, for having the greatest amount of intestinal fortitude in school.

MARY WILLIAMSON, because of her unique League Board program for next year.

TUBBY MOYER, because of his conscientious care of the dormitory forks.

BUTCH MEETER, because he is Moyer's roommate.

DID YOU KNOW THAT . . . .

WILLIAM GOSSEN spoke bass?

PAUL SPENCER WOOD looked good in a monocle?

DICK ROMAINE worked for his meals down at Bert Goreham's Cafe?

HAL HOOD has an inferiority complex?

ELLEN KLOPPING likes travelling men?

LEE SCHNURR is portly?

CHARLES TORRENCE BLACK was a baseball umpire?

CECIL LAVELL was an Englishman?

HENRY W. MATLACK wants more men for Grinnell?

RICHARD SEELAND drove a Dodge coupe?

AUDREY JAMEISON was an authority on Chinese foreign relations?

WILMA GARDNER went with Tom Gould?

JAMES FINDLAY was a Reverend?

DOROTHY MIRGON was from Ottumwa?

MIGNON ALLEN was taking a correspondence course in osteopathy from Kirksville, Mo.?

MARK HYLAND never swore?

BERT TILTON had a girl in Iowa City?

THIS YEAR'S CYCLONE is the bunk?

. . . . WELL, WE DO

In Des Moines---Dine and Dance in the New Younker Tearooms

Philbrick and his Younker Tearoom Orchestra play every day during the luncheon hour and for dinner dancing, 6 to 8 p. m., every evening, in the Georgian Room. Make advance reservations if possible.

Evening Dancing 9 to 12 P. M. on
Fridays and Saturdays

TEAROOMS FIFTH FLOOR WEST

Younker Brothers

Start That Account Today---

and when you think of a Bank, think of our Bank

The man with five dollars is treated with as much courtesy as the man with thousands. You Need Us. We Need You.

As business friends we are both made stronger

The
Grinnell State Bank

Maplehurst
PASTEURIZED PRODUCTS

Maplehurst Dairy Co., Inc.

Manufacturers of

Artificial Ice
Butter, Ice Cream

GRINNELL, IA.

The George
Hardware
Company

Phone 123 Phone 123

THE
GRINNELL
LAUNDRY

Where they clean them Clean

ENT BROS., Props.
TWO-DAY SERVICE

GAYLORD McCARTY III
Laundry

AJAX CAMPBELL, I
Cleaning and Pressing

For
Quick Transfer
Service
Call

A. A. LEGG

House Phone - 4280
Office Phone - 246

WE
CATER
TO
STUDENTS

Talbott's Drug Store

827 Fourth Avenue

GRINNELL, IOWA

BAGGAGE

Hauled and Transferred

Prompt, Careful
Motor Service

THE BLUE LINE TRANSFER CO.

807 Commercial Street

Phone 78

AUTHENTIC STYLES

—for the College Man!

EVER been worried about a Suit of Clothes, wondering whether it was going to look right when you showed up in it—in front of everybody? Lots of college men dodge this question by coming to us. Why not you?

B R E M E R ' S

IOWA CITY

Weir Company

OMAHA, NEBR.

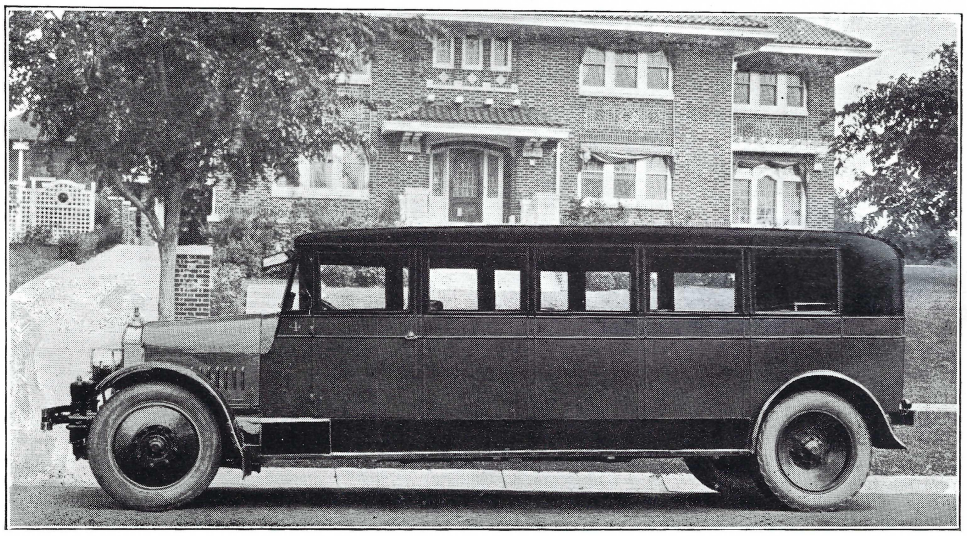

Builders *of* CUSTOM BODIES *of* Every Kind

To the Students of Grinnell College:

The Churches of Grinnell are your Friends. They are open to you, and you will find a hearty welcome, as worshippers and as Associate Members. Don't deprive yourself of a Church Home and fellowship while away from home. Nothing takes the place of it. You are cordially invited to any of these:

Baptist	Friends
Christian	Methodist Episcopal
Congregational	United Presbyterian

The 1927 CYCLONE BOARD

wishes to add to the testimony of the photographs themselves a sincere appreciation of the work of the Child Art Rooms. The photographer is obviously one of the most important factors in the building of a yearbook and however limited our resources have been in other departments, the Board has been fortunate in having at its disposal the facilities and council of such competent photographers.

WHEN the question of building comes up, a most important consideration is that of the materials to be used. The best planned and best arranged structure will not benefit its owner much if repairs and decay set in quickly. That's why Brick and Hollow Building Tile have come to the front as the leading building material.

In other words, build for permanence. But be sure to get materials that not only last well, but look well. In BUFFTEX you will find combined lasting serviceability with the utmost in pleasing appearance.

BUFFTEX Buildings are found from Michigan to Oklahoma, because of their superior quality and attractiveness. If you will write us, we will gladly help you by showing you samples of our materials and by furnishing estimates.

SHEFFIELD BRICK & TILE CO.

SHEFFIELD, IOWA

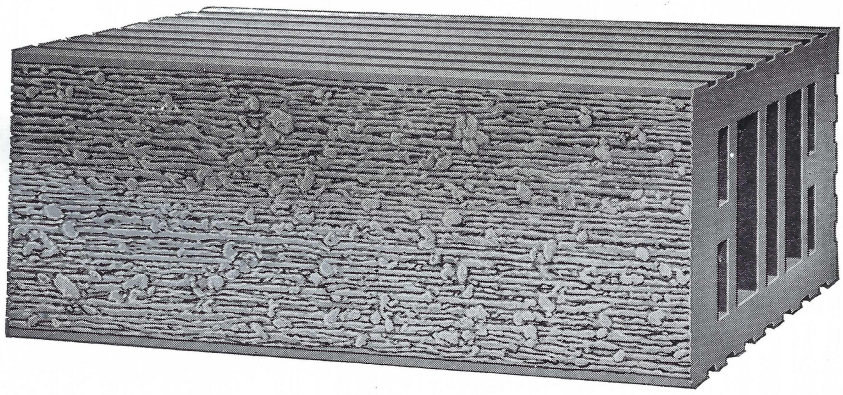

Morrell's Pride

REG. U. S. PAT. OFF.

HAMS -- BACON

1926, the last year of Morrell's "first century of progress" finds these splendid meat products still the favorites of those who appreciate highest quality and delightfully pleasing flavor.

JOHN MORRELL & CO.

"SINCE 1827"

General Offices OTTUMWA, IOWA

You have heard it— *"they are all good automobiles"*

THE impression is current that all cars sold at approximately the same price give approximately the same results. But there never was a time in motor car history when there was less basis of fact for such an impression.

Today, there are two ways of building motor cars. One is to forget quality and build cars for trading purposes. The cost of production is cut to the bone, so that dealers may offer you more than the market value for your used car.

The Buick way is to build for quality's sake—to give owners a better *new* car—full of value—with every modern feature.

Compare Buick design with that of other cars of the same or higher list price, and fix Buick superiority firmly in your mind, before you spend your money.

BUICK MOTOR COMPANY, FLINT, MICH.
Division of General Motors Corporation

When Better Automobiles are Built - - - **BUICK** *will Build Them* - - - -

VALVE-IN-HEAD Buick MOTOR CARS

Grinnell Motor Car Co., Inc.

BUSINESS PHONES 474-173

GEO. E. LEWIS, President HUBERT H. LEWIS, Vice Pres. and Treas.

. . . THE . . .
BLUEBIRD
TEA ROOM

We make a specialty of catering to those who appreciate quality and cleanliness.

DO YOU KNOW---
the best place to buy
Fountain Pens,
Stationery, Candy,
Toilet Goods and
Records?
THE ANSWER IS---

S-T-O-A-K-S

Your Druggist

817 4th Ave.
GRINNELL, IOWA

The Grinnell Herald

We Can Print Your Programs, Letter Your Note Book, Bind Your Old Books, and

Make Everything That a Complete Print Shop and Bindery Can Make

WE PRINT THE SCARLET AND BLACK AND THE MALTEASER

RAY & FRISBIE, Proprietors

811-813 Fifth Avenue GRINNELL, IOWA

John Sexton & Company

Wholesale Grocers

Chicago

ORIENT

PYROLITE

PURE

CLEAN

C W & F

ILLINOIS COAL

DEPENDABLE

COALS

HICKORY HILL

CHICAGO, WILMINGTON & FRANKLIN COAL COMPANY

CHICAGO MINNEAPOLIS ST. LOUIS OMAHA

Your Store

CO-OPERATIVELY MANAGED by Grinnell College, the College Book Store aims to give to the students and faculty the best of service in books and supplies.

Each student holds common stock in the business to the amount of his purchases.

All profits are returned to these stockholders in the form of dividends. Dividends have run as high as 25 per cent in trade.

Save your Book Store receipts. They are worth money to you. They constitute your share of the common stock of—

THE

COLLEGE BOOK STORE

The Citizens National Bank

CAPITAL and SURPLUS

$100,000.00

Commercial and Savings Accounts

4% Interest on Time Deposits

You are cordially invited to make our bank your bank

"Service that Pleases"

Light Lunches, Home-made Candies *and* Soda Fountain

The Place Where College Students Gather

Candyland

825 Fourth Avenue

Honor "G" Sweaters also bear the name---

O'Shea Knitting Mills

CHICAGO

Write for sample of the new 5455 Helmet made at the Home of the Famous DREADNAUGHT Helmet.

Ask to see the new samples of the Featherweight models in Football pants offering the lightest weight pants with the most body protection. Showing the famous DARTMOUTH pant as designed by Jess Hawley, also the California model —the styles that were the topic of conversation at Drake Relays.

STALL & DEAN

Athletic Goods

2339 LOGAN BOULEVARD

CHICAGO : : ILLINOIS

Arnold's

GRINNELL, IOWA

The Student Shoe Store

Read The

Malteaser

The Judge of

Mid-Western Wit

More than likely you'll trade at

Barclay's Public Market

"It's a good place"

The cover for this annual was created by The DAVID J. MOLLOY CO.

2857 N. Western Avenue
Chicago, Illinois

MOLLOY MADE

Every Molloy Made Cover bears this trade mark on the back lid.

...THE...

Grinnell Scarlet and Black

Is Your Newspaper

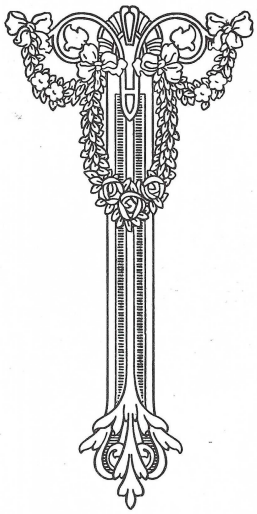

PUBLISHED SEMI-WEEKLY BY THE
STUDENTS OF GRINNELL COLLEGE

The Burger Engraving Co.
Kansas City
B
The inspiration of the Master Artists of the ages is caught and reflected in delightful styles on the pages of Burger Engraved Year Books
The ability sincerity and genuine service of the Burger Organization, make pleasant the work of building the Annual

Rome Wasn't Built in a Day

MASTER PRINTERS of the olden days strove to excel in the quality of their work. They looked upon the printing profession as an art and lost sight of the commercial aspect of the business. This practice prevailed until about the middle of the past century, at which time the commercial idea almost obliterated the artistic and the quality of printing deteriorated to an alarming extent.

Many printers today do not seem to appreciate that quality is an essential in the establishment of a good printing business. The public is largely to blame for this situation. Often it is the matter of a few cents or a few dollars, according to the size of the contract, that determines who will do the work. A firm with a reputation for quality receives no more consideration than one that cares but little for the appearance of the work they turn out.

Our policy is to give every piece of work the care which it merits. If it be a College Annual such thought and attention is given as is necessary to produce a book that will look well and wear well. A blank form gets the consideration that it should to be of service to the user. And so with every kind of work—each class receives the proper attention to make it attractive and useful. Whatever your needs you will render yourself a service if you turn your printing over to us.

Dependability

NEITHER IS ANYTHING of any magnitude or importance so built. It has taken two decades of continuous effort to rear our business to its present size and standing. ¶ Years of experience in the making of college and school annuals in a pleasing and attractive style, at a cost within the reach of any school, has entitled us to be classed as

Master Annual Builders

There is a sense of satisfaction in turning your annual over to a concern in which you can have absolute faith. The knowledge that the printing and binding will go along right without any worry or anxiety on your part enables you to give your time and concentrate your efforts on assembling the copy, arranging sales campaigns, and other details of importance.

GENERAL PRINTING

THE ECONOMY ADVERTISING CO.

IOWA CITY, IOWA

INDEX

Page

Adair, Loren 42, 92
Adams, Ardis 75, 93
Adams, Frank 57
Adams, Grace 75
Alden, Priscilla 42, 102
Allen, Barbara 73, 89
Allen, Harriet 21, 71, 85
Allen, Mignon 26-77
Alley, Thelma Lois..... 26
Allison, Sherman.....59, 92
Almy, Frank Fayette...16, 102
Altaffer, Pauline 73
Andersen, Clara J...16, 96, 158
Angus, William...16, 115, 116
Arey, Hawthorne..90, 115, 116
Argall, Edith..... 71
Armstrong, Ann 42, 77
Armstrong, Arma Lee 69
Arnold, Carolyn 42, 102
Arnold, Russell 42, 61
Arts, Gretchen 75
Arts, Gretchen 75
Ashby, Allen..... 103
Atwater, Ruth 73
Augustine, Ada 77
Augustine, Floyd 65
Auten, Anne-Lois.....97, 103

Babbitt, Wilma..... 71
Backus, Howard.....26, 98, 107, 114, 115
Baird, Ruth Esther..... 42
Baker, Adelaide 69
Barber, Dayton 42
Barber, Marian 26, 69, 85, 100
Barlow, Mary....73, 102, 103
Barner, George 57
Barner, John 57
Barrett, Mary 71
Barris, Harold 65
Barris, Ralph 65, 115
Bartelt, Frances 75
Bath, Vallie 42
Battle, Walter..... 103
Bauerbach, Richard.....42, 65
Beal, Catherine 26, 79
Beale, Howard K..... 16
Bean, Ronald 109
Beary, Elma 75
Beatty, Howard.....59, 102
Beck, Aileen 69
Beck, Floyd 65
Becker, Maurice 61, 107
Beeler, Orville..... 16
Beem, W. Earl..... 16
Beeman, Althea..... 71
Bender, Ted 65
Benedict, Marianne.....42, 77
Benton, Florence...26, 79, 102
Berman, Dora..... 103
Berry, Robert.....43, 67, 91, 92, 115
Best, A. Myrle..... 102
Bilharz, Emil..26, 67, 86, 91, 98, 107, 109, 114
Bishop, Josephine..... 69
Bittner, Harry.....59, 110
Bjornsrud, Marie 75
Black, Charles T..16, 130, 138
Blackburn, Margaret...43, 77, 110
Blain, Ruth..... 69
Blair, Marian 75
Blair, Wallace 43
Bliven, George 67
Blum, Elias..... 16
Boersma, Cornelius 59
Bohacek, Mildred 77
Bonnifield, Edward 59, 87
Bonnifield, Margaret ..27, 79, 87, 99, 107
Booton, Mabel..... 16
Boudinot, Sallye..... 77
Bowen, Lydia..... 73
Bowne, Benjamine 61, 87
Boyd, Evelyn M..... 16
Boyd, Louise.....43, 77
Boysen, Letha 43, 77
Brabec, Edward..... 43

Page

Braden, Merle.....65, 130
Bradstreet, Lee...43, 139, 140
Braginton, Arthur.....27, 65
Branson, Norm..... 67
Breeden, Elizabeth..27, 95, 96
Breid, Elizabeth..... 71
Brimhall, Marian..... 69
Brooke, Dwight 63
Brough, Kenneth.....43, 59
Brown, Donald....43, 63, 110
Brown, Dorothy 73
Brown, Helen Gertrude 73, 91, 97, 116
Brown, Minnie K. 17
Brown, Nellie K..... 71
Brownell, Mary..... 75
Budlong, Roger.....27, 65, 98
Bunting, Ralph..... 65
Buren, John..... 61
Burgess, Beth..... 69
Burlingame, Robert....63, 90, 107, 109, 117
Burt, Myron.....43, 67, 92
Burton, Grace M..... 17
Burton, Rubie.....27, 89, 116

Callaway, Lynn..... 27
Campbell, Angus 27, 57
Campbell, Mae 17
Campbell, Elizabeth 75
Campbell, Ruth 73
Cantine, Gertrude..... 71
Carhart, Ashton...44, 67, 86, 98, 107, 109, 110
Carl, James....27, 65, 92, 94, 130, 132, 133
Carlson, Phoebe.....44, 79, 97, 158
Carney, Dorothy..... 79
Carpenter, Lola Lee...91, 115, 116
Cascaden, Caroline.....44, 77
Cathcart, Charlotte 69
Cathcart, Thompson ..28, 66, 82, 83, 84, 94, 130, 132, 133
Cavell, Marcia..... 73
Cessna, Rachel Mary..... 17
Chapin, Marion.....44, 77
Chase, Elmer.....44, 67, 83, 84, 88, 140
Chisman, Glee.....73, 87
Clark, Catherine 71
Clark, Dwight 57
Clark, Isabelle 17
Clark, Ruth Louise..... 71
Clayton, Everett..... 65
Cleland, Charles 63
Cleland, Wm. Raymond... 130
Clements, Earl 57
Cleveland, John 67
Clifford, Leland 61
Coggeshall, Harris 67
Cohen, Milton..... 61
Colbert, Harold R..... 65
Colbert, Helen J.....44, 77
Conard, Henry S.....17, 102
Cone, Carol..... 44
Corbett, Bernard 61
Corcoran, Howard.....44, 67
Corrough, Clifford..44, 65, 110
Cottrell, Marjorie.....28, 79
Cox, Mary..... 44
Crook, Pauline.....45, 102, 109, 110
Crouch, William 45, 65, 98, 107, 109
Crouse, Ruth..... 75
Crowell, Edward 67
Culver, Dale 45, 61
Curtis, Elisa..... 17

Dare, George.28, 94, 102, 130
Dart, Helen 71
Daughton, Mildred..... 69
Davidson, Elizabeth..... 69
Davies, Wayne 61
Davis, Dean 63

Page

Davis, Wendell ...65, 94, 130, 132, 133, 139, 140
Dayton, Elmer 45, 67
De Jong, Phyllis..... 69
Deihl, George.....57, 102
Deimel, Wayne..... 67
Dewey, Frank.....45, 57, 88, 90, 112, 154
DeWitt, Dorothy.28, 77, 82, 93
Dietrich, Norma..... 69
Doffing, George 45, 94, 139, 140
Dougherty, Ruth....28, 71, 89
Douglass, Leigh C..... 17
Dow, Marguerite 73
Downs, Esther..... 69
Drew, Laurence 28
Drew, Marjorie 75
Dudley, Harry.....67, 92
Duke, Donald..... 67
Duke, Lester 17, 130, 178, 184
Dunning, Madelon..... 71
Durrie, Paul..... 61
Dykstra, Harvey 57

Eager, Zaneta 17, 103
Eddy, Douglas 63
Edwards, Dorothy 79
Edwards, Marie 28
Edwards, Paul 65, 107
Eiteman, Dorothy 28, 77
Elbert, Sam 57
Elion, Thisbe.....77, 102, 110
Elliott, Frances..... 71
Ellis, Margaret..... 77
Elson, Dorothy 45
Ennis, A. S..... 18
Eno, Isabel 71
Evahn, Ross..... 130

Faguy-Cote, Arthur..... 18
Fail, Charles..... 57
Fatherson, Elizabeth 69
Felton, Richard 67
Ferguson, Ruth.....73, 110
Fessler, Donald 63
Fessler, Doris..29, 73, 85, 93
Findlay, James Franklin.12, 98
Fink, Orman.....29, 154
Fink, Z. S..... 18
Fiser, Cledythe 73
Fisher, Dorothy.....45, 102
Flanagan, Mrs. Hallie..18, 114
Flarsheim, Louis 59
Fletcher, Helen....45, 79, 189
Follett, Elton.....65, 118
Foreman, Virginia..... 69
Foster, Mildred..... 69
Fox, Dale 29
Fread, Catherine..... 73
Free, Margaret..... 73
Freeman, Ruth..... 75
Frisbee, Marlowe 59

Gains, George.....67, 114
Gannaway, John W.....18, 98
Garberson, Marguerite ..45, 77
Gard, Wayne.....18, 98, 112
Gardner, Wilma.....29, 79
Garrett, Catharine.....29, 79
Gates, Donald..29, 84, 92, 130
Geier, Florence..... 71
Gero, Rose.....69, 107
Gibson, Nathan..... 67
Gil Fillan, S. Colomb..... 18
Ginger, John..... 59
Gingles, Donald 29
Good, Lloyd.....29, 61, 92
Gordon, Ruth..... 73
Gossen, William.....92, 98
Gould, Thomas.....46, 57, 94
Graham, Vincent 61
Grass, Donald Frederick.. 18
Gray, Helen 30, 77, 95, 103, 109

Page

Gray, Paul 46, 65
Gray Russell 67
Greene, Alden.....46, 57, 102
Greene, Vernice 46, 77, 93
Gregg, Carrie 46
Guild, Austin 59
Guthrie, Gladys..... 75
Guyer, Marian.....30, 73, 95, 96, 115, 116

Haines, Pearl 71
Hall, Ralph....30, 65, 91, 116
Hallstead, Charles..... 92
Halverson, Florence 69
Hannum, Helen..... 71
Harlan, Homer 30
Harlan, Maurice 57
Harnagel, Margaret 73
Harriman, John W..... 18
Harrington, Howard..... 65
Harris, Fostina.46, 77, 96, 158
Harris, Gibson 57
Harsh, Nellie 30, 77
Harshbarger, Emily..30, 77, 89
Hart, Elizabeth 30, 79, 99, 102, 115
Hartley, Helen 71
Hartley, Lysle 59, 92
Harwood, Helen 69
Hawley, Martha....46, 77, 89, 115, 158
Hawley, Rowena 75, 93
Haworth, Naomi..30, 102, 107
Hayes, Alice.....31, 79
Hayes, Charlotte 69
Hays, Lawrence..67, 130, 139, 141
Hays, Lucile.....46, 89, 93
Hayes, Virginia....46, 77, 89, 110
Heindel, Helen.....73, 85, 87
Heldridge, Leonard.....46, 57
Helin, Clarence..... 61
Henderson, Florence....73, 97
Henely, Inez..... 18
Herman, Albert 59
Herman, Buell 59, 107
Herman, John 47
Hershberger, Dorothy..... 73
Hewitt, Edwin..... 61
Hewitt, Randolph...47, 65, 90
Heywood, Virginia 19
Hicks, Herold.....47, 67, 82, 83, 84, 86, 90, 98, 107
Hill, Lorin 57
Hill, Winifred 75
Hilton, Mildred 31, 79
Hirsh, Isabel..... 75
Hodson, Harold 59
Hoffman, Harold..... 59
Hood, Catherine 73
Hood, Hal..... 65
Hovey, Betty 71
Hovey, Ruth 71
Howarth, Maxwell..31, 67, 88, 94, 130, 133, 134
Howe, Dorothy 71
Howell, Margaret Jean..71, 93
Hu, Tao Yuan..... 103
Huff, Harry J....19, 125, 147, 178, 181
Hughes, Jerome.....92, 116
Hunter, Schuyler 57
Hurlbutt, Helen 71
Hurlburt, Marian 47, 79
Huston, Hope.....69, 93
Huston, Wallace..... 63
Hutchison, Carl 103
Hyland, Mark....19, 128, 130

Ilsley, Mary 69
Infelt, James 59, 92
Ingerman, Ethel...31, 89, 95, 99, 100, 109, 190
Ingram, Clifford 67
Ingram, Walter.31, 67, 82, 83, 84, 86, 88, 94, 101, 139
Innes, Edith.....47, 79, 116

Page
Irwin, F .. 75
Iverse[illegible] .[illegible], 102, 103

Jacobson, Clarence 63, 90
Jamison, Audrey...31, 79, 99, 107
Jarnagin, Jane 73
Jenkins, Margaret 75
Jensen, Julia 73, 93
Jensen, Murray 59
Johnson, Alpha 75
Johnson, Dorothy 71
Johnson, Lelah 75
Johnston, Wanda.....71, [illegible]
Jones, Elinor 73
Jones, Floyd...47, 67, 88, 154
Jones, Manley.....31, 67, 83, 94, 148
Jones, Margaret 32, 79
Jones, Martha 75, 102
Jones, Mary Gertrude 73
Jones, William 32, 130
Jordan, Ted..... 67

Kaho, Elizabeth 75
Kauffman, Roma..32, 79, 82, 93, 99, 100, 101, 107, 109, 112
Kautz, Charles 65
Kautz, Lucile..32, 77, 85, 95, 96, 100
Kayser, Cleo 77
Kerr, Mrs. Robert..... 19
Kibby, Elowene..... 75
Kilpatrick, Bonnie 73
Kimmel, Katharine..32, 79, 97
King, Ida N..... 19
Kingery, Russel.....65, 130
Kirkpatrick, Frances.71, 87, 93
Klopping, Ellen.....32, 79
Knight, G. Herbert..... 19
Knight, Edith.....47, 102
Knox, Martha..... 73
Knudson, Gaylord 57
Knudson, Mildred 69
Knutson, Loyde 67
Knutson, Oliver 67
Koehler, Alice..... 69
Koerper, Vera..... 69
Koglin, Harriet.....19, 158
Krarup, Agnes.....32, 79
Krook, Marjorie 75
Kunath, Carl.....67, 107, 110
Kwok, Shan Ying..... 103

Laird, Donald.....63, 82, 92, 109
Lamb, Curtis..47, 65, 90, 98, 107, 110
Lamb, Gar 67, 130
Lamb, Sybil 47, 77
Lambly, Harry.32, 67, 82, 84, 86, 87, 98, 107, 109
Lane, George..... 47
Langfitt, Mildred 71
Larimer, Hugh..... 61
Larson, Arthur..... 67
Lavell, Cecil F..... 19
Lay, Clemewell..... 19
Leachman, Maud..33, 79, 99, 107, 109
Leeper, Cleve.....48, 77
Le Gore, Ivan.....63, 92
Lehmer, Phyllis.....77, 93
Leighton, Lucius..... 65
Lemley, Margaret..91, 96, 112, 115, 116
Lewis, Genevieve.....48, 102
Lichty, Lewis 61
Lieberknecht, Priscilla.... 71
Lindell, Charles 63
Littell, Vivian..... 79
Locke, Helen Dean.....75, 87
Locke, Jack 67
Long, Draper.67, 91, 107, 116
Long, Eleanor 33
Longley, Eleanor 69
Lourie, Bruce.....59, 107, 109, 110

Page
Lovejoy, Theodore 57
Lowden, Eleanor.....19, 112
Lowry, Irving..... 61
Ludwig, Helen 71
Lundberg, Walter 59, 119
Lunden, Laurence.....63, 107
Lusby, Helen..... 33
Lynde, Esther.....73, 89

McAlister, Kathryn..... 48
MacAlpine, Lilla..... 75
MacDonald, Sarah Innes.. 20
MacGregor, Bloom..33, 95, 109
MacMillan, Jeannette ..75, 109
McCandless, Bethana..... 20
McCarthy, Alice 73
McCarty, Gaylord..48, 61, 139, 141
McClain, Arden....48, 65, 94, 130, 133, 134
McClenon, Raymond Benedict 20
McCleery, Hugh.....33, 62, 84
McCowan, Evelyn Ratcliff. 20
McCornack, David 48, 59, 91, 110, 116
McCornack, Lucia ..33, 79, 85
McCornack, Theodora 75
McCully, George 67
McCurry, Blayne.....65, 107
McDonald, Addison 59
McDonald, Margaret ...48, 79
McDowell, Margaret.48, 77, 158
McElroy, Josephine 75
McIlrath, Ruth 102
McIlrath, Sylvia 48, 77
McKee, Donald 49
McKee, Joseph 57
McKisick, Eva..... 75
McLain, Hugh....33, 84, 130
McMurray, Lucile 49, 79
McMullen, James 63
McMullin, Harold..... 65
McNally, Miriam..... 69
Mack, William Harrison 20, 112
Macy, Howard.....61, 130
Main, John Hanson Thomas 11, 86, 98
Maples, Ethel 71
Mark, Edwin B.....67, 94, 139, 141
Marshall, Maurice 33, 57
Martens, Maude....34, 79, 102
Martin, John.....57, 90, 120
Martin, Porter.34, 67, 87, 94, 130, 132, 133
Marvin, Beatrice..... 79
Matlack, Henry W.....20, 98
Matlack, Mary 48
Meeter, Gordon.49, 65, 84, 94, 130, 133, 134, 149
Mendelson, Bernice 49, 77, 82, 85, 93
Merrill, Edwin.....49, 59
Metcalf, Helen..... 71
Metcalf, Miriam 69
Metcalf, Wendell 49, 57
Meyer, Carolyn 49, 79
Meyer, Charlotte 49, 102
Meyer, Josephine 75
Meyer, Laverne 75
Meyers, Mary 77
Miles, Mabel.....34, 79
Miller, James 34, 67, 130
Miller, Kenneth 63
Miller, Lola 73
Miller, Margaret 34-79
Miller, Margaret F. 73
Miller, Martha 75
Miller, Mary Jane..34, 79, 82, 99, 107
Miller, William 49, 92
Mirgon, Dorothy 34, 79, 87, 93
Mollin, Laurence 67
Moore, Arthur 50, 67
Moore, George 67, 92
Moore, Mabel 77, 97
Moran, Dayle.....61, 94, 130, 131, 132, 134, 139, 141
Moran, Peter..... 34
Morgart, Ben.....35, 103
Morris, Clark..35, 64, 84, 130
Morrison, Dorothy 75

Page
Morrison, Janice..... 75
Moyer, Veldon..35, 65, 83, 84, 86, 88, 94, 130, 134, 135
Mullen, Francis.....35, 59
Mullins, Evelyn 35, 95
Mundt, Herman.....50, 59
Munn, Virginia..... 69
Munster, Joseph..... 63
Murphy, Juanita 69, 89
Murray, Margaret 73, 102

Naumann, Harriet..... 71
Neill, Ruth..... 73
Niblo, Raymond....50, 61, 92, 94, 130, 134, 135, 139, 142
Nichols, Madaline W..... 20
Nicolet, Albert.35, 67, 88, 154
Noel, Josephine..... 71
Nollen, John S..... 14
Norris, Harry Waldo ..20, 102
Norris, Loraine...73, 107, 188
Norris, Paul.....67, 98
Norton, Kenneth..... 63
Norton, Ruth 35, 93

Oelke, William.....59, 102
Olson, Albert..... 35
Onstine, Mildred..... 75
O'Rourke, Dorothy 77
O'Rourke, Kathleen..50, 77, 89
Osher, Helen ..50, 77, 96, 107
Osher, Julius 67
Othmer, Murray 67

Paisley, Jean..... 87
Palmer, Kate..... 69
Parish, John.....50, 84, 88
Park, Howard.....50, 61, 130
Parker, Helen 50, 77
Parker, Muriel 69
Parsons, Horace ..50, 63, 109
Parsons, Dorothy 71
Parzybok, Maurine..36, 85, 93
Pascoe, Donald 65
Pascoe, Lois 75
Patton, Willis.....50, 65
Payne, Charles E..... 20
Peck, David E. 20, 92
Peck, Howard 61, 92
Pedersen, Lawrence....36, 59, 90, 119
Perkins, William..... 57
Perley, Anne 51, 77, 102
Perley, Constance 36, 79
Perring, Roy Henderson.. 21
Perry, William.....63, 120
Peterson, Creighton ...61, 94, 139, 142
Peterson, Theodore 51, 67, 84, 88, 94, 110, 130, 134, 135
Phelps, Louis V..... 21
Pierce, George L. 15
Pierce, Mrs. Alma Fuller.. 21
Pierson, John.63, 90, 103, 119
Pike, Dorothy.....51, 77
Pitcher, Tresabel..... 75
Potgieter, Alice..... 71
Potts, Alice Lee 75
Potts, Harriet 71
Prall, Gladys.....75, 93
Propp, Frances..... 69
Prouty, Madge..... 75
Pullen, Joe.....51, 65

Rains, John..... 67
Rasmus, Eveline..... 71
Ratcliff, Ruth..... 51
Ratcliff, Muriel.....51, 158
Raw, Marjorie.....51, 79, 158
Read, Carl.....51, 92, 103
Read, Luella J..... 13
Reckseen, Harold.....57, 92
Reid, Donald 57, 90, 118
Reid, Harvey William...51, 67
Reid, Loren Dudley ...51, 84, 90, 98, 107, 109, 118

Page
Rice, Bonnie 71
Rice, Orpha 51, 69
Rice, Wanda 36, 79
Rich, Dorothy 52, 77
Rich, Minerva 73
Richards, Wave....75, 91, 116
Richardson, Irwin..... 65
Richmond, Ruth..... 77
Rickards, Miriam 71
Ricker, Kepford..... 36
Rinaldo, Philip..... 52
Rinefort, Foster...94, 149, 152
Rinehart, Helen 69
Risser, Arthur 57
Risser, Frederick 63, 110
Robertson, Louis 63
Robinson, Helen 77
Rogers, Clarence 52, 59
Romaine, Richard..... 63
Rose, Fred....52, 65, 130, 134, 135
Rosene, Thyra..... 71
Rosenfield, Louise..... 69
Ross, Elmore..... 63
Rounds, Edward..... 36
Rowe, Helen..... 75
Royal, Nelson 57
Ruhnka, Ruth..... 71
Rusk, William James..... 21
Russell, Pauline..... 52
Rust, Harriet..36, 75, 91, 96, 97, 100, 101, 114, 115, 116
Ryan, John P.....21, 86
Ryan, Mrs. Elsie Haggard. 21
Ryner, Ople..... 71
Rysdon, Max.....36, 63, 82, 84, 109

Sargent, Louisa.....21, 102
St. Clair, Catherine.....69, 97
Safford, Virginia..... 73
Sampson, Irwin.....37, 67
Sandall, Mildred..... 71
Sargent, Genevieve..... 37
Sawin, Paul B.....21, 102
Sawyer, Esther..... 37
Scharnweber, Fawn.52, 79, 158
Scharnweber, Merritt ..37, 67, 86, 94, 130, 135, 136, 147
Schierbaum, Marguerite... 71
Schill, Emerson.....90, 109, 118, 119
Schnurr, Lee..... 61
Schoeneman, Chester..... 65
Schroer, Charles..... 61
Schumacher, Waldo 21
Schwarz, Adele 37, 79
Schwarz, Corinne 69, 115
Scott, Helen 75
Scott, Merritt 37
Scott, Raymond 63
Seeland, Richard...37, 58, 82, 83, 84, 94, 109, 130, 135, 136, 139, 142
Selby, Eleanor..52, 77, 91, 115
Selle, Verne 59
Shanafelt, Carl Lytle....52, 57
Sheldon, Caroline 21
Sherman, Leo Prentiss.22, 102
Sherrett, Mary Louise.... 71
Sherriff, George..... 61
Shields, Robert.....67, 102
Shurtz, Myra..... 75
Simons, Katherine.....69, 107
Slye, Charles..... 59
Smerage, Virginia..... 75
Smiley, Mrs. Bertha S.... 22
Smiley, Charles Newton 22, 86, 90
Smiley, Paul.....67, 92, 107, 139, 142
Smiley, Ralph ..37, 67, 86, 92
Smith, Carolyn 69, 107
Smith, Elizabeth Anne.... 22
Smith, Mrs. Flora H..... 22
Smith, Mrs. Grace Seary.. 22
Smith, Grant 92
Smith, John Masson..... 22
Smith, Kathrine 71
Smith, Lawrence 65, 109
Smith, Mabel 52, 77
Smith, Margaret 38, 52, 77, 93

Page
Smith, Maxine 69
Smith, Russell.....63, 90, 109, 117, 118
Smith, William 57
Snavely, Carl..... 65
Somers, Grace 102
Somers, Ruth Eleanor..38, 91, 114, 115, 116
Spencer, Edward B. T...22, 90
Spencer, Edward M. 65
Spencer, John 65, 90, 130
Spencer, John Hathawa .. 92
Stafford, Bessie..... 71
Stayskal, Corrine..53, 77, 191
Steffen, Althea 71
Steiner, Edward A..... 22
Sterner, Vera..71, 87, 97, 109
Stevens, Margaret.....73, 96
Stevenson, Mary..... 69
Stober, Maude..... 73
Stock, Bernice..... 71
Stokely, Dorothy....38, 75, 85
Stokes, Ruth..... 71
Stoops, J. D..... 22
Stotts, West....53, 67, 94, 130, 135, 136
Stowell, Frances.....69, 93
Strong, Earl D.....23, 87
Struble, George.....59, 154
Stuart, Isabel 38, 187
Stuart, Margaret ..53, 77, 82, 99, 107, 110
Stylianou, Demetrious 103
Sunderlin, Dorothy 53, 77
Sweet, Meredith....38, 67, 83, 84, 86, 88, 94, 129, 130, 133
Swigert, Mack.....61, 90, 118, 120

Page
Swisher, Virginia..... 53

Taggart, Elizabeth..... 75
Talbott, Robert.....53, 102
Tallett, Mildred 69, 112
Tarvin, Everett...53, 102, 103
Taylor, Morgan....38, 60, 84, 86, 94, 146, 147, 151, 178, 184
Temple, Mary 75
Test, Earl 59
Thompson, Dorothea 69
Thompson, Dorothy M. ... 73
Thompson, Dorothy O...38, 77
Thompson, Katharine 75
Thomson, Gladys....38, 79, 91
Thornton, Harrison John 23, 90, 103
Tilton, Bert 53, 65
Timbrel, Faye 69
Timbrel, Floyd.....39, 59
Tone, Mary.....53, 77
Towner, Augusta 73
Tregilgus, Vera Jane..... 73
Truesdale, Edward Cushman 23, 102
Tubbs, Sibyl 69
Turner, Almira..... 53
Turner, Theodore Baker.. 23

Van Evera, Miriam....69, 93
Van Gorden, Cole 39, 60, 84, 92
Van Ness, Katherine 69
Van Ness, Norma 71, 109

Page
Wadsworth, Chester.... 57
Waller, Evelyn 103
Ward, Margaret 39
Warren, Rozella.....69, 87, 93
Waterbury, Esther..54, 79, 103
Waterman, Marian..... 73
Watson, Lillie..... 54
Weart, Spencer..... 65
Webster, Elizabeth..... 69
Wehrhan, Nelson W..... 23
Weir, Edith Anna.....54, 79, 102, 110
Weishaar, Margaret 69
Weitz, Heinrich....54, 61, 130
Wells, Rodney..... 67
Wenger, Kieffer..... 57
Wensel, Gertrude 69
Westfall, Dorothy.....73, 96
Wetterholm, Leonard....39, 59
Weygandt, Alice.....54, 79
Whirry, Irene 39, 79, 82, 85, 100
White, DeEtte..... 73
Whitehill, Dorothy 54, 77
Whitehill, Helen 69
Whitley, Caroline 73
Whitley, John 54, 59
Wilbur, Genevieve.....69, 102
Wilkinson, Helen 69
Wilkinson, Leone 71
Williams, Frances E..... 73
Williams, Marion 73, 102
Williams, Marjorie..39, 79, 82
Williams, Melba 93
Williamson, Mary.....54, 79
Williston, Charles..... 57
Williston, Helen..... 75
Wilson, Dick 67, 92, 109

Page
Wilson, [illegible] 69
Wilson, Frances 75
Wilson, George 57
Wilson, Katherine 39, 79, 99, 103, 107
Wilson, Lois 75, 97
Wing, Harry...39, 65, 83, 84, 86, 94, 130, 135, 136, 138, 139, 140
Wiseman, Dorothy 71
Wiseman, Henry 57
Withington, Alfred..... 59
Witmer, Wallace 54, 59, 84, 107, 110
Witwer, John 59
Wolte, Donald 61, 130
Wolf, Jerome 61, 107
Wood, Paul Spencer....23, 90
Wood, Marion 23
Woodburn, Brewster..... 65
Woodruff, Albert 57
Woodruff, Eugene 40, 56, 84, 90, 102
Woodrum, May 40, 93
Woods, Eleanor 71, 97
Work, James..40, 67, 86, 90, 91, 98, 101, 107, 114, 116, 117
Wormhoudt, Keith 57
Wyatt, Claire 65
Wyatt, Judd 40, 61

Yeager, Dorr....40, 102, 109
Young, Ethel Eleanor..... 23

GOOD NIGHT